

OFFICE COPY

Nathaniel Blvd.

30 Nathan

5808

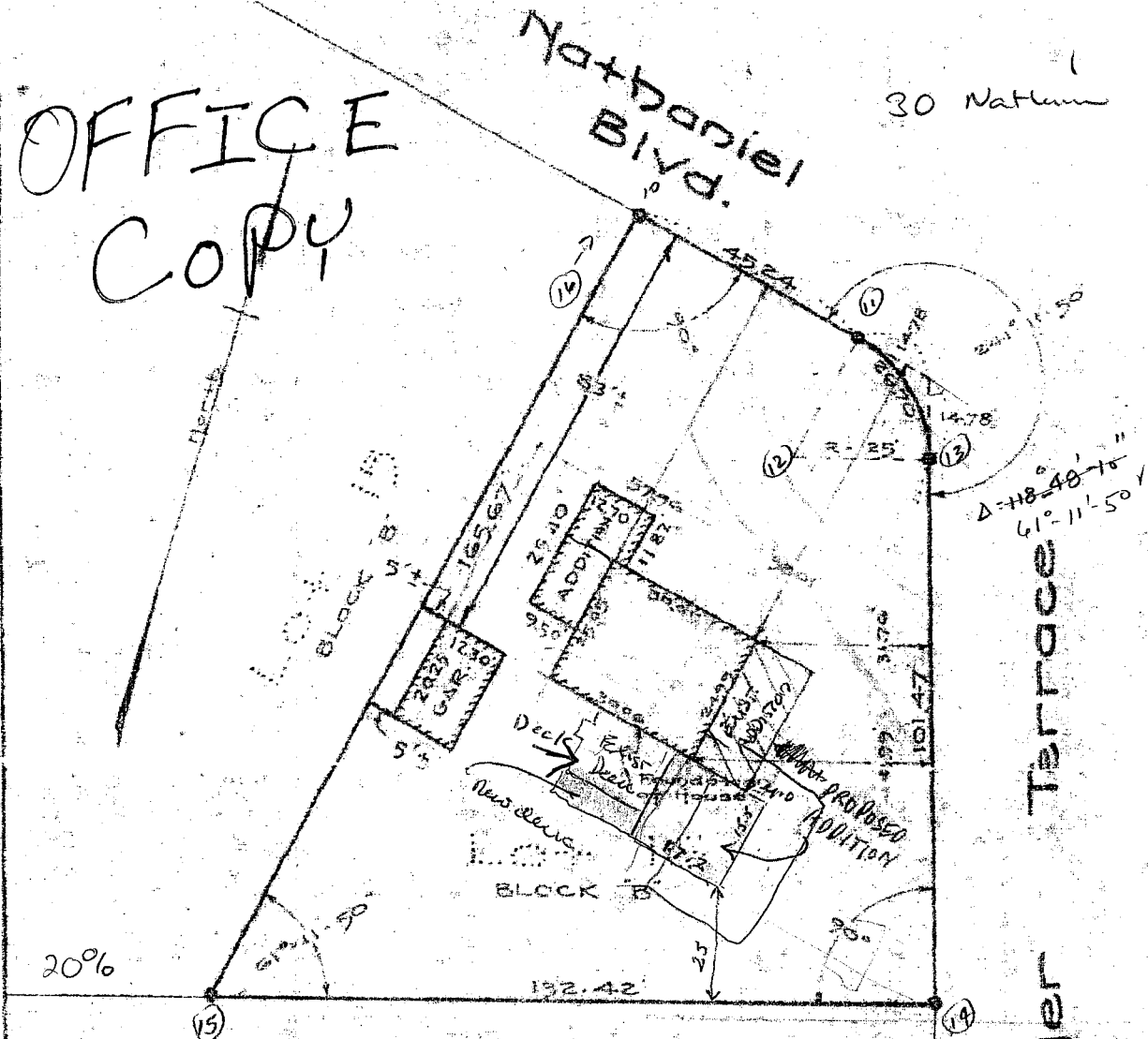

$\Delta = 48-48-10$
 $61^{\circ}-11'-50''$

20%

As shown on "Map Showing Property of The Jobb R. Adams Estate and Adjacent Lots on Delaware Avenue" dated Aug. 16 1929 - revised June 13 1939 made by Edw. W. Boutelle

● Denotes Iron Pipe

NOTE
COMPLETED HOUSE LOCATION

MAP OF PROPERTY OF
GEORGE H. DYER
DELIAN

DELIAN
ALBANY COUNTY
SCALE 1" = 30'

TOWN OF BETHELSHAM
NEW YORK
JUNE 19, 1940

OFFICE COPY

APPROVED

SURVEY AND MAP BY

JUN 5 1940

Ken M. ...
BUILDING INSPECTOR

TOWN OF BETHELSHAM

I hereby certify that the buildings indicated hereon are the same as are shown in the photographs hereto attached.

Edw. W. Boutelle
Licensed Engineer & Surveyor
Delmar, N. Y.

REVISED 7/2/40 - GAR, ADD. & PAIR ADDED
Revised 7/2/40