

successors and assigns.

Parcel 93 Certified to:
Suzanne O'Loughlin and Paul J. Mercaitis, Chase
Lincoln First Bank, NA, its successors and assigns.

MEADOWBROOK DRIVE

LANDS OF
BETHLEHEM TERRACE ASSOCIATES

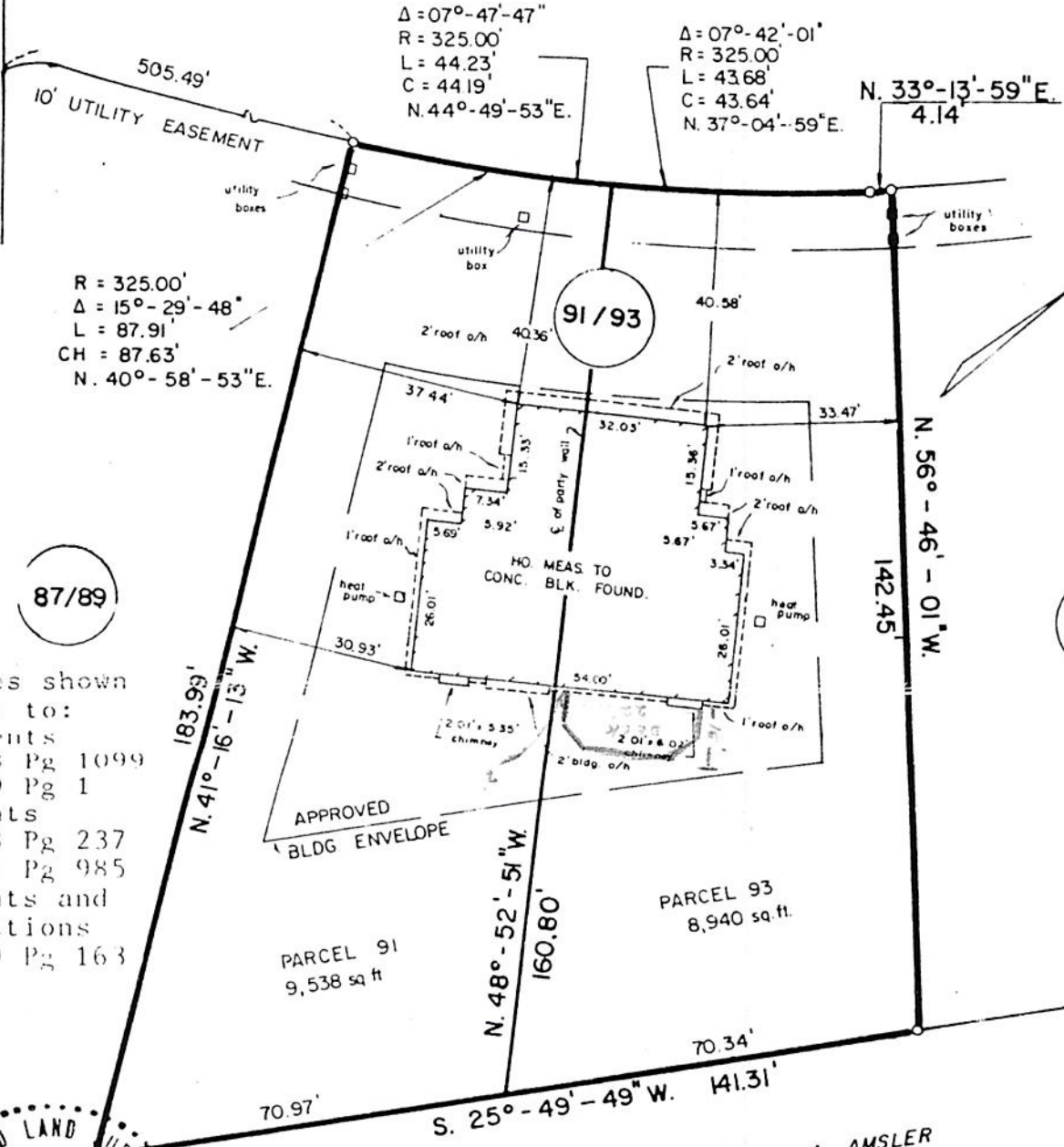

87/89

95/97

Premises shown
subject to:
Agreements
Bk 2038 Pg 1099
Bk 2039 Pg 1
Easements
Bk 2278 Pg 237
Bk 2281 Pg 985
Covenants and
Restrictions
Bk 2289 Pg 163

LANDS NOW OR FORMERLY OF WALTER A. AMSLER
APPROVED



APR 2 1990

[Signature]
BUILDING INSPECTOR
TOWN OF BETHLEHEM

Notes: Completed building
shown. No monumentation set
or checked. Site improvements
not complete.

Certified to the Chicago Title Building Inspectors Company.

REVISED JAN 31, 1986

UNAUTHORIZED ALTERATION OR ADDITION TO A SURVEY MAP BEARING A LICENSED LAND SURVEYOR'S SEAL IS A VIOLATION OF SECTION 7209, SUB-DIVISION 2, OF THE NEW YORK STATE EDUCATION LAW.
ONLY COPIES FROM THE ORIGINAL OF THIS SURVEY MARKED WITH AN ORIGINAL OF THE LAND SURVEYOR'S INKED SEAL OR HIS EMBOSSED SEAL SHALL BE CONSIDERED TO BE VALID TRUE COPIES.
CERTIFICATIONS INDICATED HEREON SIGNIFY THAT THIS SURVEY WAS PREPARED IN ACCORDANCE WITH THE EXISTING CODE OF PRACTICE FOR LAND SURVEYS ADOPTED BY THE NEW YORK STATE ASSOCIATION OF PROFESSIONAL LAND SURVEYORS. SAID CERTIFICATIONS SHALL RUN ONLY TO THE PERSON FOR WHOM THE SURVEY IS PREPARED, AND ON HIS BEHALF TO THE TITLE COMPANY, GOVERNMENTAL AGENCY AND LENDING INSTITUTION LISTED HEREON, AND TO THE ASSIGNEES OF THE LENDING INSTITUTION. CERTIFICATIONS ARE NOT TRANSFERABLE