

As shown on "MAP OF 'EASTMOUNT' PROPERTY OF FORT ORANGE READY, INC. 1980 October 17, 1983, revised July 11, 1984, made by Edward W. Boutelle and Son, Civil Engineers and Surveyors, and filed in the office of the Albany County Clerk July 27, 1984 as Map No. 6095 Drawer 172.

# MEADOWBROOK DRIVE

R = 471.08'  
 Δ = 05°-27'-32"  
 L = 44.88'  
 CH = 44.87'  
 N. 20°-18'-35"E.

103/105

111/113

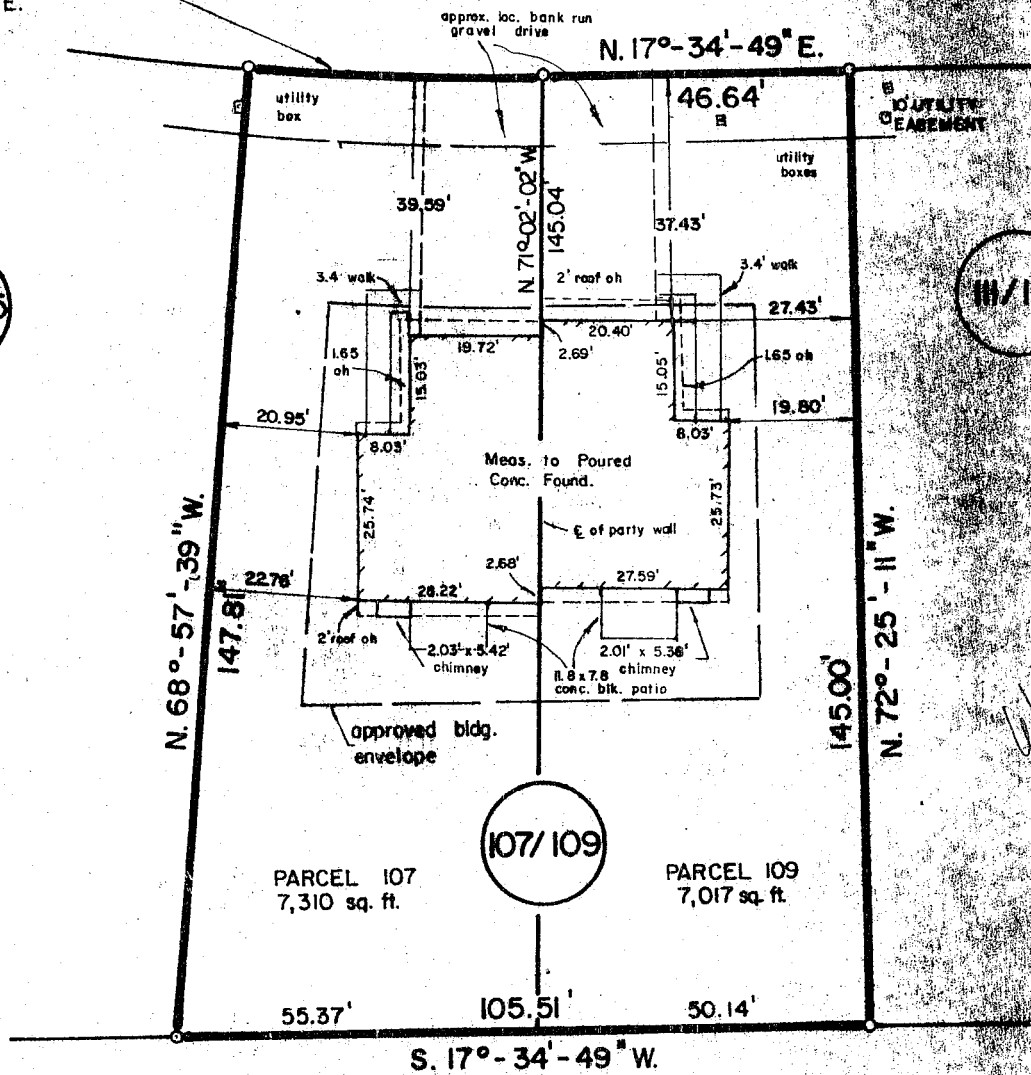

*Walter A. Amsler*  
*10/13/84*

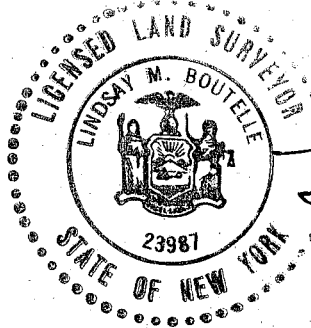

*Lindsay M. Boutelle*

LANDS NOW OR FORMERLY OF  
 WALTER A. AMSLER

UNAUTHORIZED ALTERATION OR ADDITION TO A SURVEY MAP BEARING A LICENSED LAND SURVEYOR'S SEAL IS A VIOLATION OF SECTION 2209 SUB-DIVISION 2, OF THE NEW YORK STATE EDUCATION LAW.  
 ONLY COPIES FROM THE ORIGINAL OF THIS SURVEY MARKED WITH AN ORIGINAL OF THE LAND SURVEYOR'S SEAL OR HIS EMBOSSED SEAL SHALL BE CONSIDERED TO BE VALID TRUE COPIES.  
 CERTIFICATIONS INDICATED HEREON SIGNIFY THAT THIS SURVEY WAS PREPARED IN ACCORDANCE WITH THE ETHICS AND STANDARDS OF PRACTICE FOR LAND SURVEYS ADOPTED BY THE NEW YORK STATE ASSOCIATION OF PROFESSIONAL LAND SURVEYORS. THIS CERTIFICATION IS VALID ONLY AND ONLY TO THE PERSON FOR WHOM THE SURVEY IS PREPARED, AND ON HIS BEHALF TO THE TITLE COMPANY, LENDING INSTITUTION AND LENDING INSTITUTION LISTED HEREON, AND TO THE ASSIGNEES OF THE LENDING INSTITUTION. CERTIFICATIONS ARE NOT TRANSFERABLE TO ADDITIONAL INSTITUTIONS OR SUBSEQUENT OWNERS.

COUNTY	ALBANY
STATE	NEW YORK
ORDER NO.	

BUILDING LOCATION PLAN FOR  
 PACE CONSTRUCTION CO., INC.  
 TOWN OF BETHLEHEM

EDWARD W. BOUTELLE AND SON  
 CIVIL ENGINEERS AND SURVEYORS  
 DELMAR, NEW YORK

DATE	OCT 20 1984
REVISION	JUNE 13, 1985