

See "MAP OF SECTION NO. 1, 'INDIAN HILLS' PROPERTY OF BELMONTE BUILDERS, INC." dated January 14, 1987, revised May 26, 1988, made by Edward W. Boutelle and Son, Civil Engineers and Surveyors and filed in the office of the Albany County Clerk June 30, 1989 as Map 6840 in Drawer 172.

Certified to:  
 Frank and Susan Munoz  
 Statewide Funding Corp., its successors  
 and assigns  
 Commonwealth Land Title Insurance Company  
 Title No. E-949-989

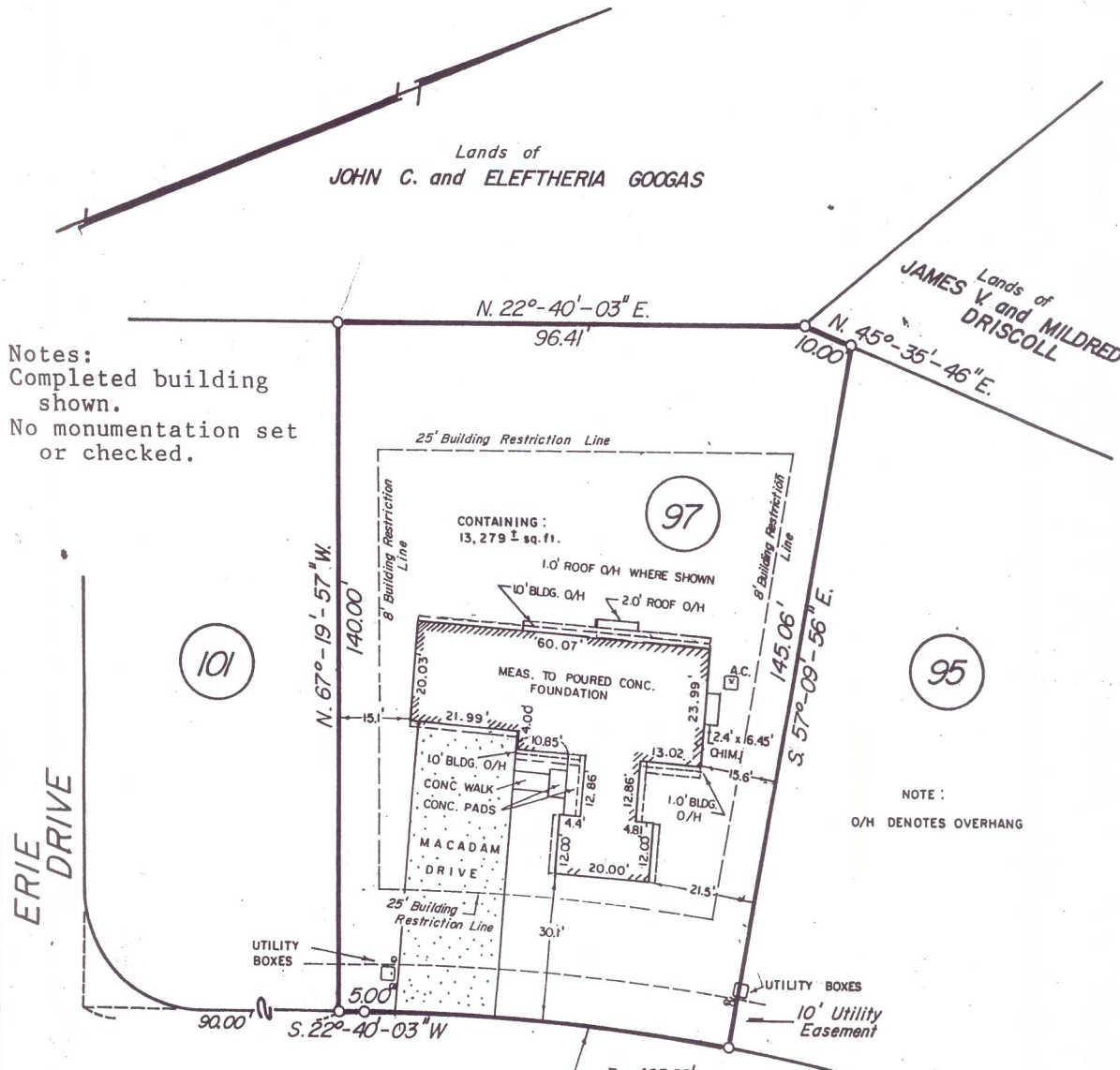

Notes:  
 Completed building shown.  
 No monumentation set or checked.

ERIE DRIVE

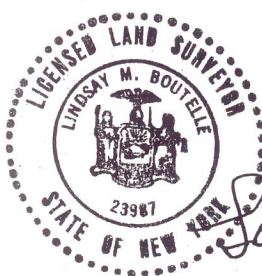

# IROQUOIS TRAIL

*Lindsay M. Boutelle*

$R = 425.00'$   
 $\Delta = 10^\circ - 10' - 01''$   
 $L = 75.41'$   
 $CH = 75.32'$   
 $S. 27^\circ - 45' - 04'' W.$

Premises shown subject to:  
 Drainage Agreement  
 Bk 2366 Pg 323  
 Utility Easement  
 Bk 2390 Pg 149

R.G.  
 12-13-89

UNAUTHORIZED ALTERATION OR ADDITION TO A SURVEY MAP BEARING A LICENSED LAND SURVEYOR'S SEAL IS A VIOLATION OF SECTION 7209, SUB-DIVISION 2 OF THE NEW YORK STATE EDUCATION LAW. ONLY COPIES FROM THE ORIGINAL OF THIS SURVEY MARKED WITH AN ORIGINAL OF THE LAND SURVEYOR'S INKED SEAL OR HIS EMBOSSED SEAL SHALL BE CONSIDERED TO BE VALID TRUE COPIES. CERTIFICATIONS INDICATED HEREON SIGNIFY THAT THIS SURVEY WAS PREPARED IN ACCORDANCE WITH THE EXISTING CODE OF PRACTICE FOR LAND SURVEYS ADOPTED BY THE NEW YORK STATE ASSOCIATION OF PROFESSIONAL LAND SURVEYORS. SAID CERTIFICATIONS SHALL RUN ONLY TO THE PERSON FOR WHOM THE SURVEY IS PREPARED, AND ON HIS BEHALF TO THE TITLE COMPANY, GOVERNMENTAL AGENCY AND LENDING INSTITUTION LISTED HEREON, AND TO THE ASSIGNEES OF THE LENDING INSTITUTION. CERTIFICATIONS ARE NOT TRANSFERABLE TO ADDITIONAL INSTITUTIONS OR SUBSEQUENT OWNERS.

COUNTY <i>Albany</i>	BUILDING LOCATION SURVEY FOR FRANK AND SUSAN MUNOZ TOWN OF BETHLEHEM	SCALE $1" = 30'$
STATE <i>New York</i>		DATE <i>September 26, 1989</i>
ORDER NO. <i>89-514</i>	EDWARD W. BOUTELLE AND SON CIVIL ENGINEERS AND SURVEYORS	REVISION FOUND, LOC. 11/2/89