

See "MAP OF SECTION NO. 1, 'INDIAN HILLS', PROPERTY OF BELMONTE BUILDERS, INC." dated January 14, 1987, revised May 26, 1988, made by Edward W. Bouteille and Son, Civil Engineers and Surveyors and filed in the office of the Albany County Clerk June 30, 1988 as Map 6840 in Drawer 172.

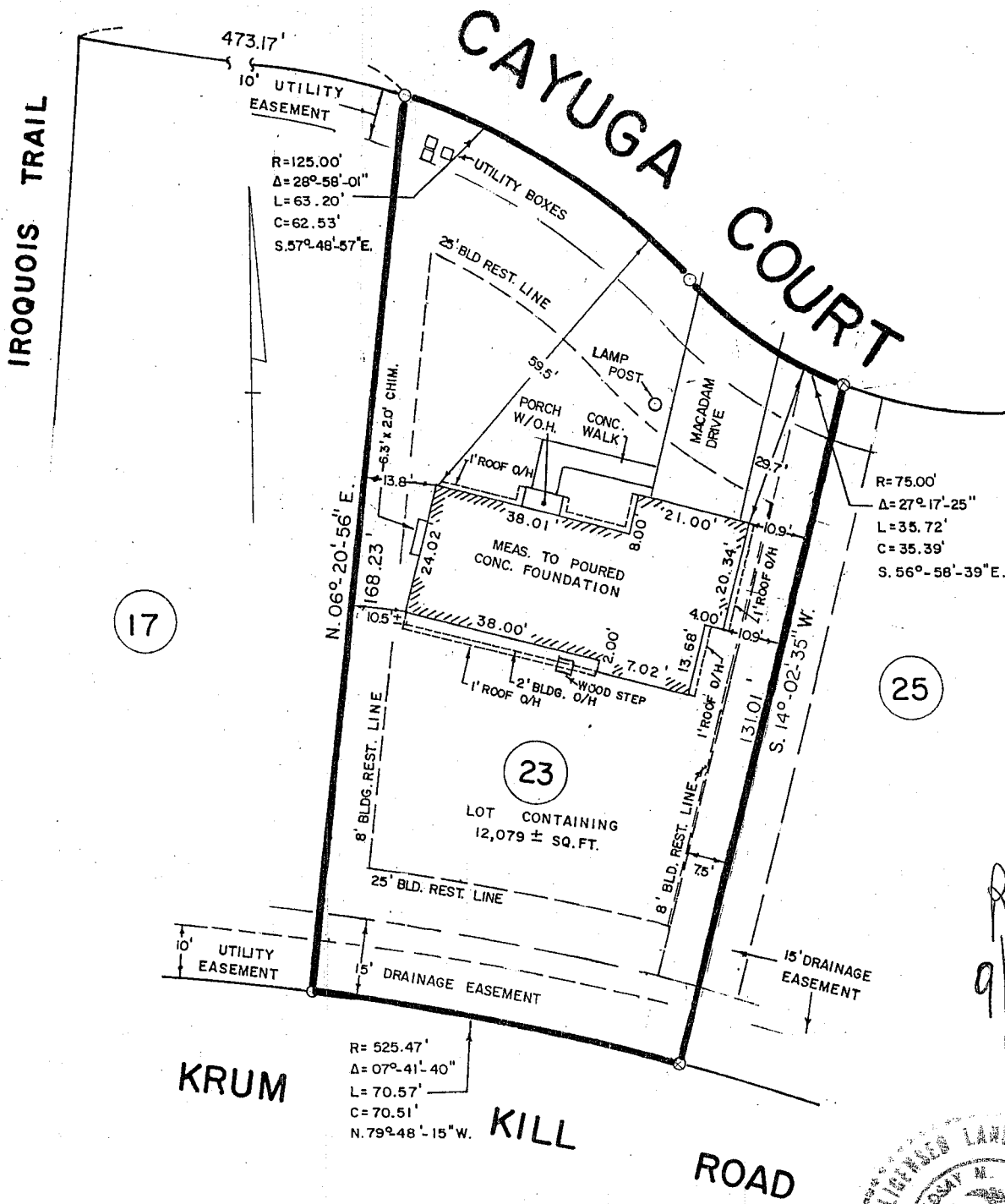

*R.G.*  
*9/24/90*

*Edward W. Bouteille*

LICENSED LAND SURVEYOR  
EDWARD W. BOUTEILLE  
1997  
STATE OF NEW YORK

UNAUTHORIZED ALTERATION OR ADDITION TO A SURVEY MAP BEARING A LICENSED LAND SURVEYOR'S SEAL IS A VIOLATION OF SECTION 7209, SUB-DIVISION 2 OF THE NEW YORK STATE EDUCATION LAW. ONLY COPIES FROM THE ORIGINAL OF THIS SURVEY MARKED WITH AN ORIGINAL OF THE LAND SURVEYOR'S INKED SEAL OR HIS EMBOSSED SEAL SHALL BE CONSIDERED TO BE VALID TRUE COPIES. CERTIFICATIONS INDICATED HEREON SIGNIFY THAT THIS SURVEY WAS PREPARED IN ACCORDANCE WITH THE EXISTING CODE OF PRACTICE FOR LAND SURVEYS ADOPTED BY THE NEW YORK STATE ASSOCIATION OF PROFESSIONAL LAND SURVEYORS. SAID CERTIFICATIONS SHALL RUN ONLY TO THE PERSON FOR WHOM THE SURVEY IS PREPARED, AND ON HIS BEHALF TO THE TITLE COMPANY, GOVERNMENTAL AGENCY AND LENDING INSTITUTION LISTED HEREON, AND TO THE ASSIGNEES OF THE LENDING INSTITUTION. CERTIFICATIONS ARE NOT TRANSFERABLE TO ADDITIONAL INSTITUTIONS OR SUBSEQUENT OWNERS.

COUNTY <b>ALBANY</b>	BUILDING LOCATION SURVEY FOR BELMONTE BUILDERS, INC. TOWN OF BETHLEHEM	SCALE <b>1" = 30'</b>
STATE <b>NEW YORK</b>		DATE <b>JULY 3, 1990</b>
ORDER NO.	<b>EDWARD W. BOUTELLE AND SON</b> CIVIL ENGINEERS AND SURVEYORS DELMAR, NEW YORK	REVISION FOUND. LOC. 7-25-90 EXT. IMP ADDED 9-24-90

See "MAP OF SECTION NO. 1, 'INDIAN HILLS', PROPERTY OF BELMONTE BUILDERS, INC." dated January 14, 1987, revised May 26, 1988, made by Edward W. Boutelle and Son, Civil Engineers and Surveyors and filed in the office of the Albany County Clerk June 30, 1988 as Map 6840 in Drawer 172.

Certified to: Brian Y. and Constance J. Simpson  
 PHH US Mortgage Corporation, its successors and/or assigns  
 Monroe Abstract & Title Corporation  
 Title No. MAC 24115

Premises shown subject to: Utilities Easement Bk 2390 Pg 149  
 Drainage Agreement Bk 2366 Pg 323  
 Drainage Easement Bk 2376 Pg 529

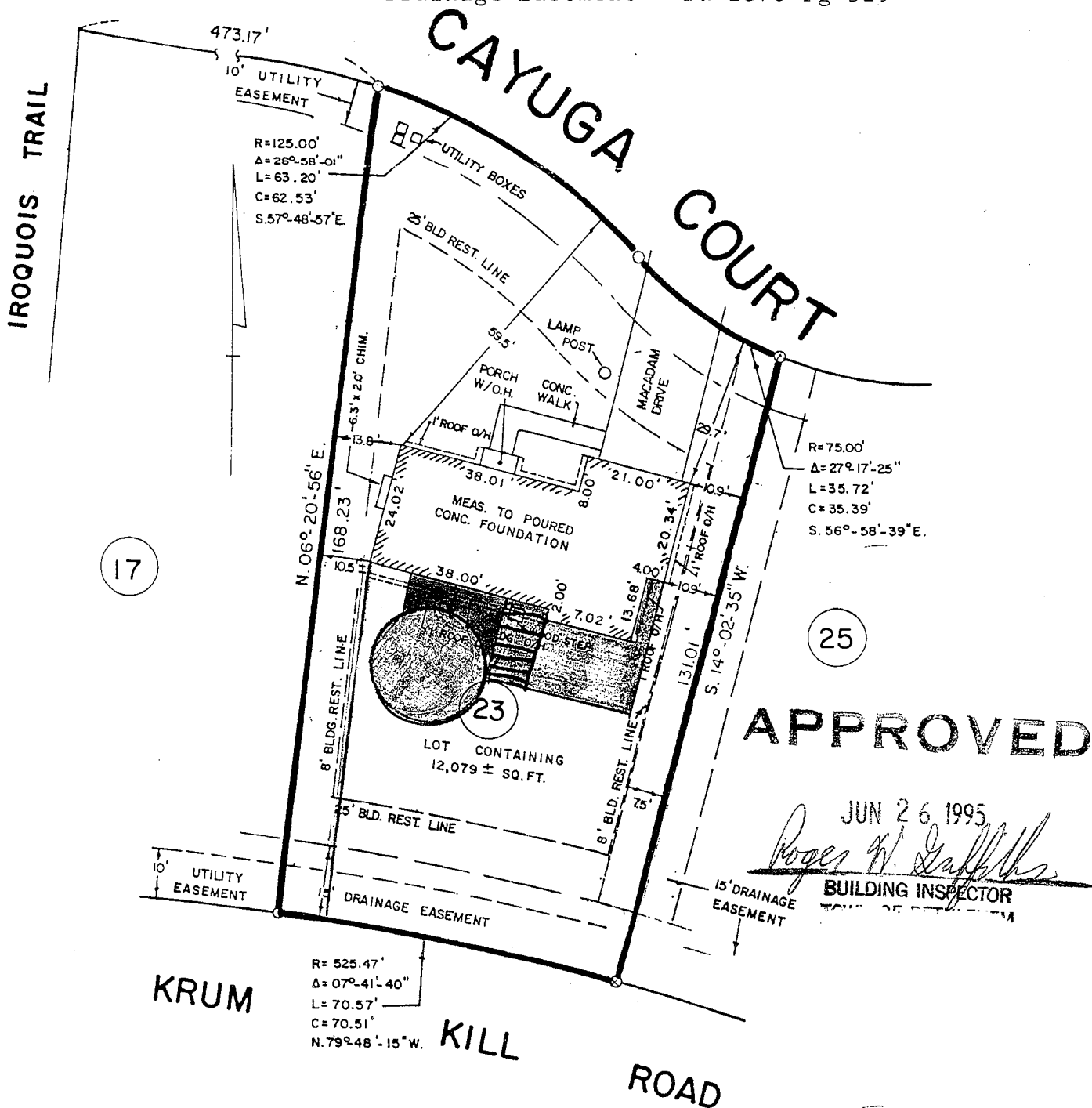

Note:  
 Completed building shown  
 No monumentation set or checked

*[Handwritten signature]*