

As shown on "LOT LAYOUT SECTION NO. 2 'INDIAN HILLS' PROPERTY OF BELMONTE BUILDERS, INC." dated September 12, 1989, revised April 12, 1991, made by Edward W. Boutelle and Son, Civil Engineers and Surveyors and filed in the office of the Albany County Clerk on July 12, 1991 as Map No. 9385 in Drawer 172.

Certified to:
 William F. McMillan, Jr. and
 Shelby G. McMillan
 Home Funding, Inc., its successors
 and/or assigns
 Commonwealth Land Title Insurance Company
 Title No. F-685-266

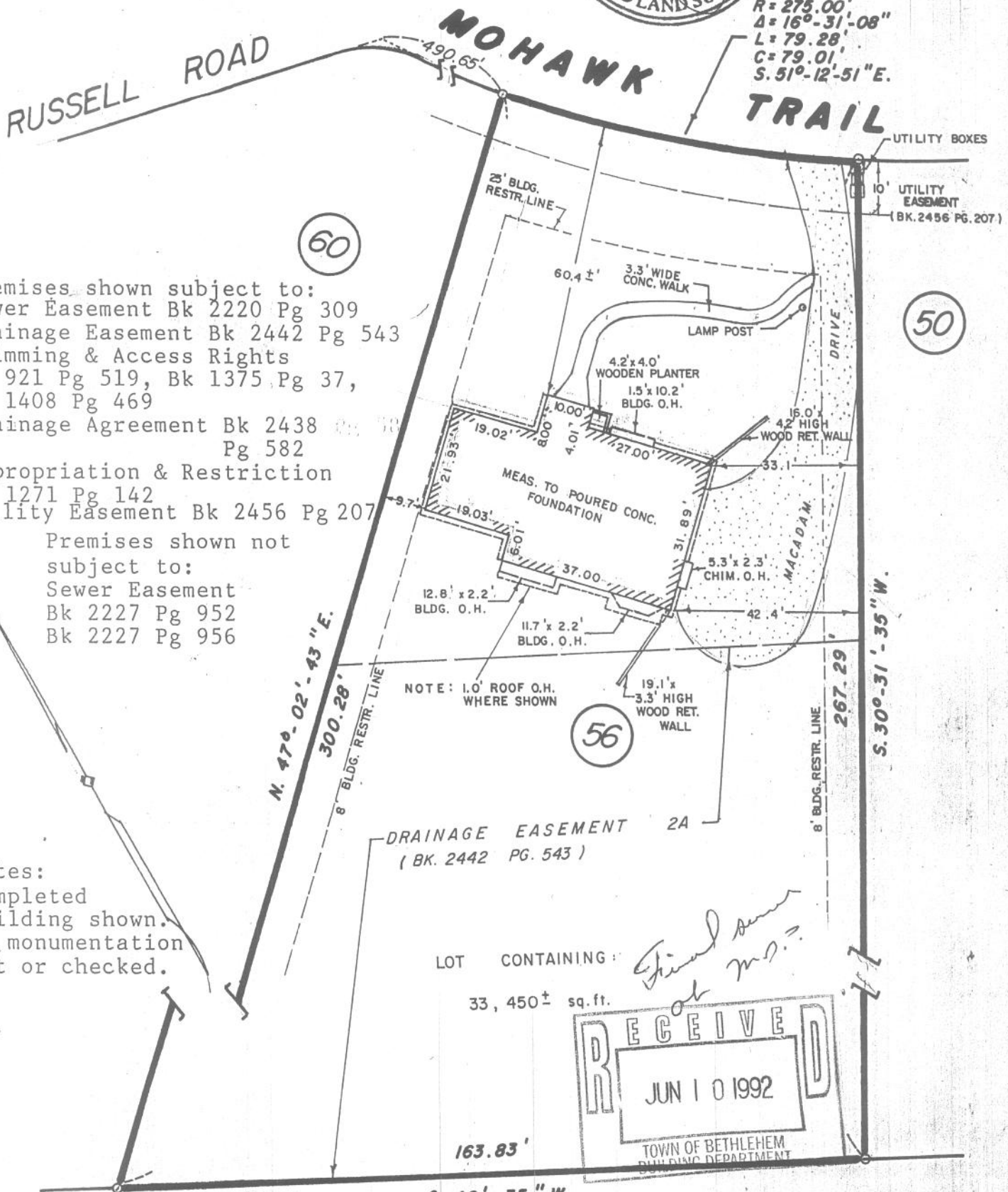

$R = 275.00'$
 $\Delta = 16^{\circ}-31'-08''$
 $L = 79.28'$
 $C = 79.01'$
 $S. 51^{\circ}-12'-51'' E.$



Premises shown subject to:
 Sewer Easement Bk 2220 Pg 309
 Drainage Easement Bk 2442 Pg 543
 Trimming & Access Rights
 Bk 921 Pg 519, Bk 1375 Pg 37,
 Bk 1408 Pg 469
 Drainage Agreement Bk 2438 Pg 582
 Appropriation & Restriction
 Bk 1271 Pg 142
 Utility Easement Bk 2456 Pg 207

Premises shown not
 subject to:
 Sewer Easement
 Bk 2227 Pg 952
 Bk 2227 Pg 956

Notes:
 Completed
 building shown.
 No monumentation
 set or checked.

DRAINAGE EASEMENT 2A
 (BK. 2442 PG. 543)

LOT CONTAINING:
 33,450± sq. ft.

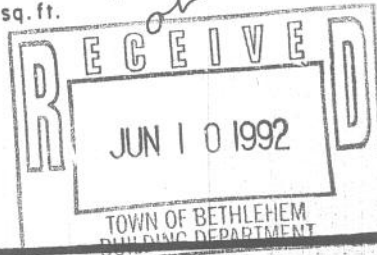

LANDS OF NIAGARA MOHAWK POWER CORPORATION

UNAUTHORIZED ALTERATION OR ADDITION TO A SURVEY MAP BEARING A LICENSED LAND SURVEYOR'S SEAL IS A VIOLATION OF SECTION 7209, SUB-DIVISION 2 OF THE NEW YORK STATE EDUCATION LAW. ONLY COPIES FROM THE ORIGINAL OF THIS SURVEY MARKED WITH AN ORIGINAL OF THE LAND SURVEYOR'S INKED SEAL OR HIS EMBOSSED SEAL SHALL BE CONSIDERED TO BE VALID TRUE COPIES. CERTIFICATIONS INDICATED HEREON SIGNIFY THAT THIS SURVEY WAS PREPARED IN ACCORDANCE WITH THE EXISTING CODE OF PRACTICE FOR LAND SURVEYS ADOPTED BY THE NEW YORK STATE ASSOCIATION OF PROFESSIONAL LAND SURVEYORS, SAID CERTIFICATIONS SHALL RUN ONLY TO THE PERSON FOR WHOM THE SURVEY IS PREPARED, AND ON HIS BEHALF TO THE TITLE COMPANY, GOVERNMENTAL AGENCY AND LENDING INSTITUTION LISTED HEREON, AND TO THE ASSIGNEES OF THE LENDING INSTITUTION. CERTIFICATIONS ARE NOT TRANSFERABLE TO ADDITIONAL INSTITUTIONS OR SUBSEQUENT OWNERS.

COUNTY ALBANY	BUILDING LOCATION (SURVEY FOR) WILLIAM F. MC MILLAN, JR. & SHELBY G. MC MILLAN TOWN OF BETHLEHEM	SCALE 1" = 30'
STATE NEW YORK		DATE MARCH 23, 1992
ORDER NO. 92-30-282	EDWARD W. BOUTELLE AND SON CIVIL ENGINEERS AND SURVEYORS DELMAR, NEW YORK	REVISION EXT. IMP. ADDED 6/10/92