

SENECA COURT

MOHAWK TRAIL

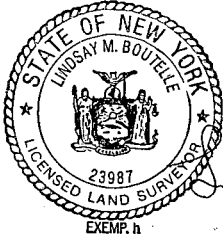

Lindsay M. Bouelle

SCALE: 1" = 30'

DRAINAGE EASEMENT
28"

SCALE: 1" = 30'

LOT AREA
24,190 ± sq.ft.

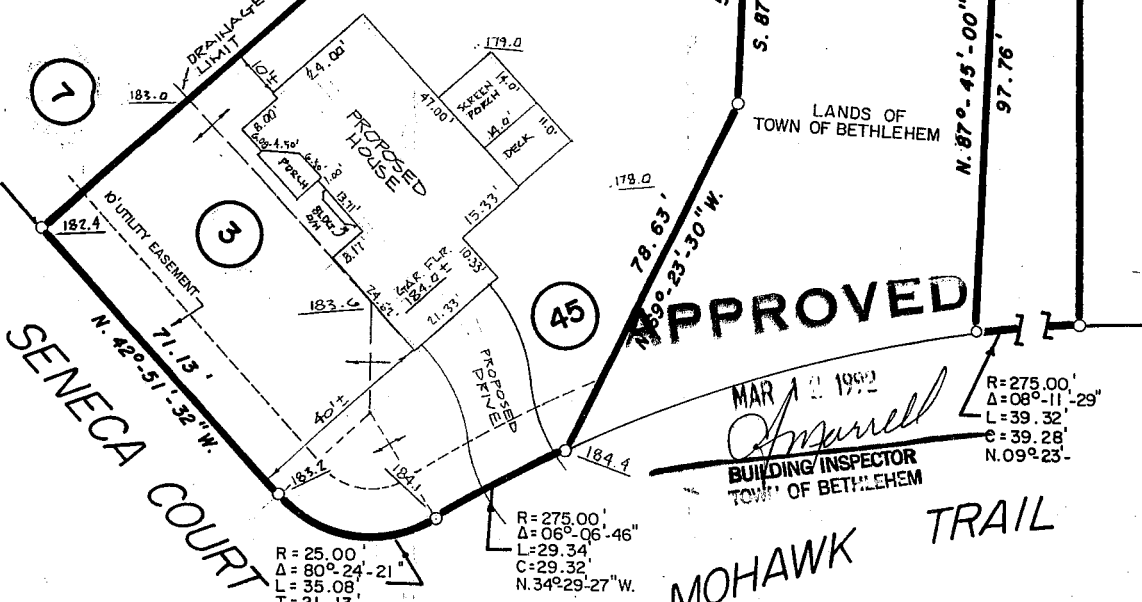

MAR 1 1992
Amarell
BUILDING INSPECTOR
TOWN OF BETHLEHEM

R=275.00'
Δ=08° 11' 29"
L=39.32'
C=39.28'
N.09° 23'

R=25.00'
Δ=80° 24' 21"
L=35.08'
T=21.13'

R=275.00'
Δ=06° 06' 46"
L=29.34'
C=29.32'
N.34° 29' 27" W.

MOHAWK TRAIL

UNAUTHORIZED ALTERATION OR ADDITION TO A SURVEY MAP BEARING A LICENSED LAND SURVEYOR'S SEAL IS A VIOLATION OF SECTION 7209, SUB-DIVISION 2 OF THE NEW YORK STATE EDUCATION LAW. ONLY COPIES FROM THE ORIGINAL OF THIS SURVEY MARKED WITH AN ORIGINAL OF THE LAND SURVEYOR'S INKED SEAL OR HIS EMBOSSED SEAL SHALL BE CONSIDERED TO BE VALID TRUE COPIES. CERTIFICATIONS INDICATED HEREON SIGNIFY THAT THIS SURVEY WAS PREPARED IN ACCORDANCE WITH THE EXISTING CODE OF PRACTICE FOR LAND SURVEYS ADOPTED BY THE NEW YORK STATE ASSOCIATION OF PROFESSIONAL LAND SURVEYORS. SAID CERTIFICATIONS SHALL RUN ONLY TO THE PERSON FOR WHOM THE SURVEY IS PREPARED, AND ON HIS BEHALF TO THE TITLE COMPANY, GOVERNMENTAL AGENCY AND LENDING INSTITUTION LISTED HEREON, AND TO THE ASSIGNEES OF THE LENDING INSTITUTION. CERTIFICATIONS ARE NOT TRANSFERABLE TO ADDITIONAL INSTITUTIONS OR SUBSEQUENT OWNERS.

| | | | | |
|-----------|----------|--|----------|---------------|
| COUNTY | ALBANY | PROPOSED BUILDING LOCATION SURVEY FOR BELMONTE BUILDERS, INC. TOWN OF BETHLEHEM | SCALE | 1" = 30' |
| STATE | NEW YORK | | DATE | FEB. 25, 1992 |
| ORDER NO. | | EDWARD W. BOUTELLE AND SON CIVIL ENGINEERS AND SURVEYORS DELMAR, NEW YORK | REVISION | |