

MAP REFERENCE:

Map entitled "Krumkill Manor Section 1", made by S.Y. Kim Land Surveyor, P.C. and J.Kenneth Fraser and Associates, P.C., dated October 29, 1990 and filed in the Albany County Clerk's Office on January 2, 1992 as Map No. 9487 in Drawer 172.

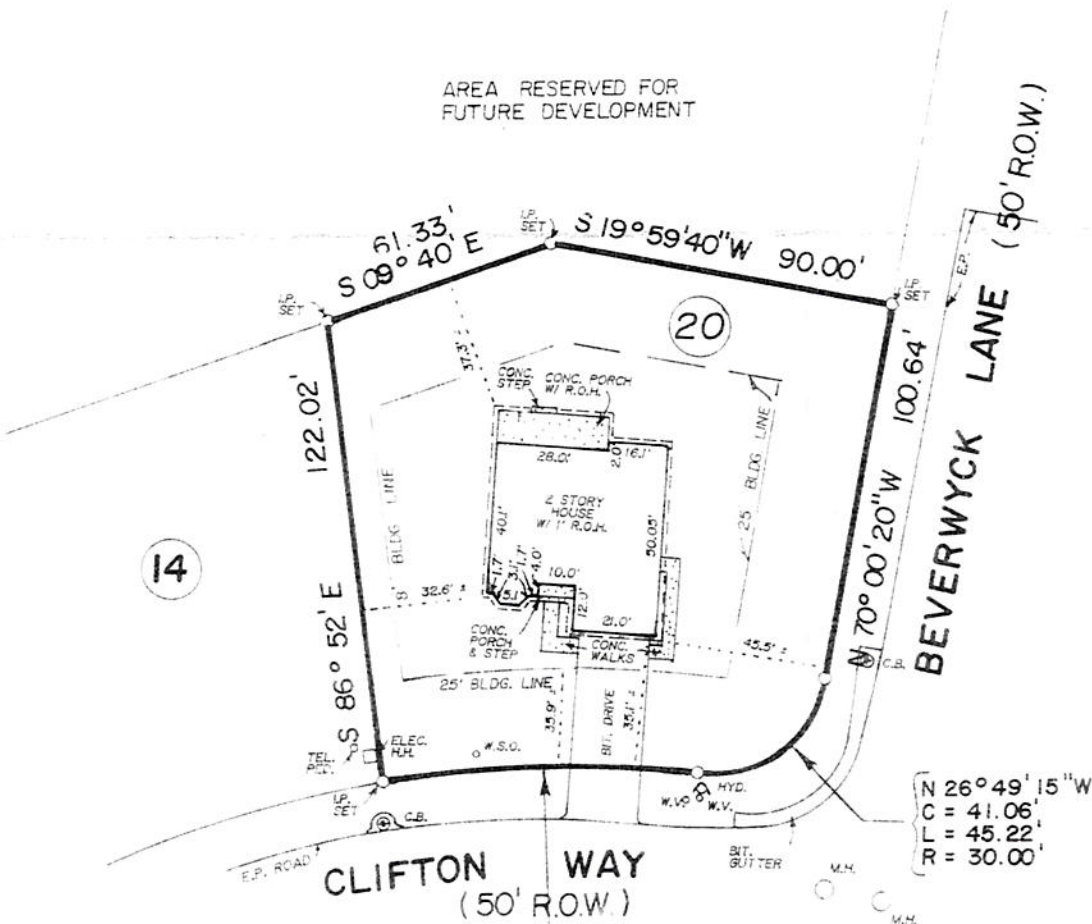

AREA RESERVED FOR FUTURE DEVELOPMENT



14

20

N 08° 17' 10" E
C = 81.50'
L = 81.77'
R = 290.00'

N 26° 49' 15" W
C = 41.06'
L = 45.22'
R = 30.00'

RG
8/26/93

CERTIFY TO:

1. EDWARD M. & ANGELINA R. URSCHEL
2. CENTERBANK MORTGAGE COMPANY, ITS SUCCESSORS AND/OR ASSIGNS AS THEIR INTEREST MAY APPEAR
3. LAWYERS TITLE INSURANCE CORPORATION

SURVEY MAP FOR
LANDS TO BE CONVEYED TO
EDWARD M. & ANGELINA R. URSCHEL

TOWN OF BETLEHEM

ALBANY CO. N.Y.

SCALE: 1" = 50'

AUGUST 25, 1993

S.Y. KIM LAND SURVEYOR P.C.

JOB NO.

15 - 130 - 86



A. Kim