

**MAP REFERENCE:**

Map entitled "Krumkill Manor Section II",  
made by S.Y.Kim Land Surveyor, P.C. and  
J. Kenneth Fraser and Associates, P.C.,  
dated December 1992, revised to  
July 28, 1993 and filed in the Albany  
County Clerk's Office on September 3, 1993  
as Map No. 9830 in Drawer 172.

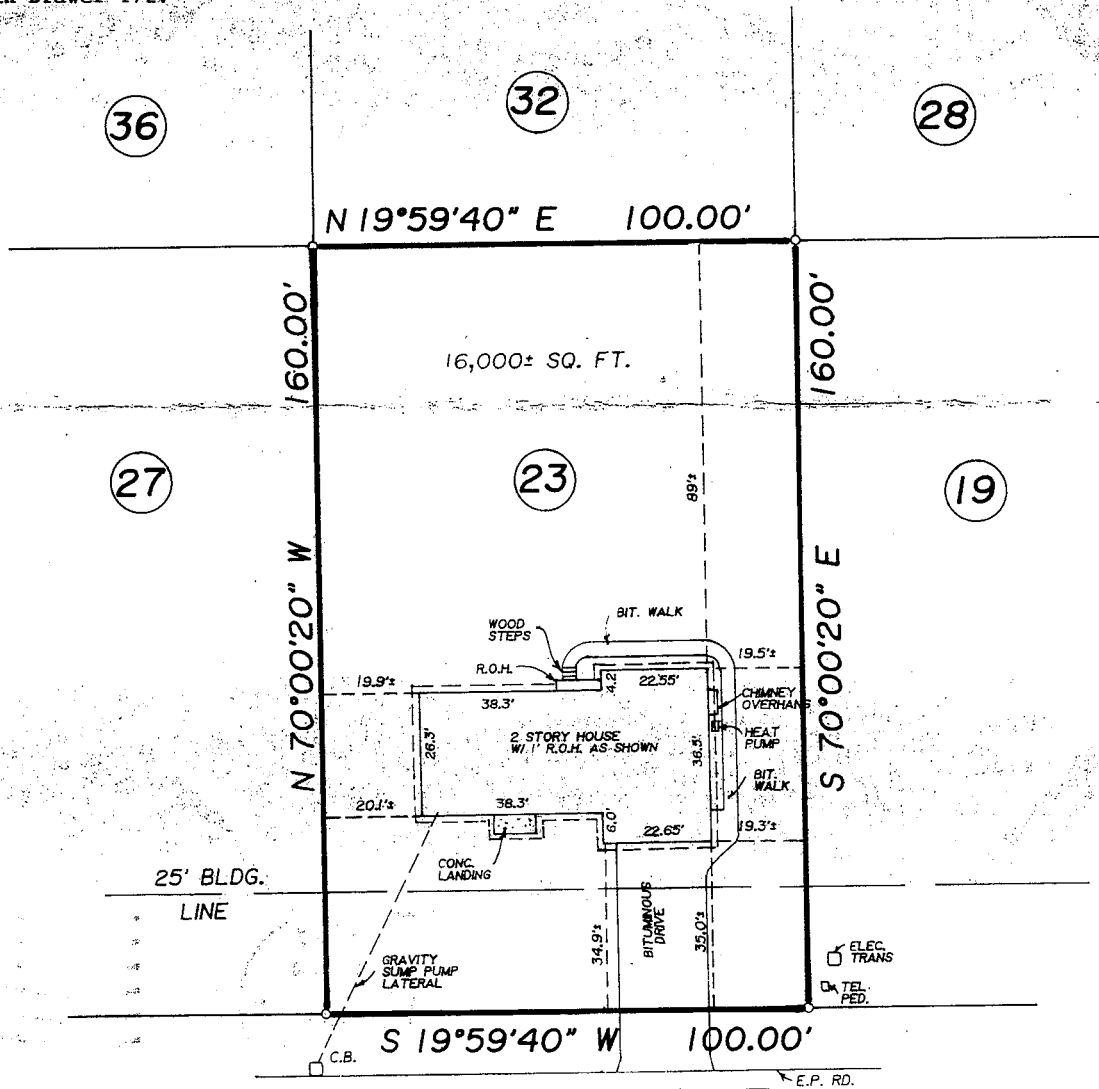
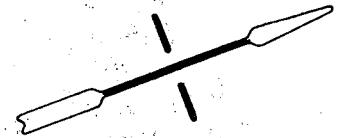

**MARQUIS DRIVE**

E.P. RD.

CERTIFY TO:

1. DOUGLAS M. & CHERYL B. FISHER
2. TRUSTCO BANK NEW YORK, ITS SUCCESSORS AND/OR ASSIGNS
3. LAWYERS TITLE INSURANCE CORPORATION

( 50' R.O.W. )

**SURVEY MAP FOR  
LANDS TO BE CONVEYED TO  
DOUGLAS M. & CHERYL B. FISHER**

TOWN OF BETHLEHEM

ALBANY COUNTY, N.Y.

SCALE • 1" = 40'

JUNE 23, 1994

**S.Y. KIM LAND SURVEYOR P.C.**

JOB NO.  
15-130-94



*S.Y. Kim*