

See map entitled, "MAP OF PROPOSED SUBDIVISION 'CASTLEWOODS', PROPERTY OF CHARLES J. AMODEO, TOWN OF BETHLEHEM," dated Sept. 1, 1989, last revised July 11, 1991, filed JUN 17, 1991 in the Albany County Clerk's Office as map no. 9392, dr. no. 172, made by PAUL E. HITE, L.L.S.

CERTIFICATION:
 Survey shown is in accordance with the minimum standards of "CODE OF PRACTICE FOR LAND SURVEYS" as adopted by the New York State Association of Professional Land Surveyors.

CERTIFIED TO:
 Countrywide Funding Corporation, and/or its assigns as their interests may appear.

Nations Title Insurance of New York Inc. (Title No. I-6155),
 Curtis L. Lloyd and Vallencia M. Lloyd.

- NOTES:**
1. Sewer Line Easements - Bk. 789, Pg. 362 & Bk. 878, Pg. 470 - Do not affect surveyed premises.
 2. Easement Line Condemnation - Bk. 45 Lia Fenders, Pg. 233 - Does not affect surveyed premises.
 3. Sewer Line Easements - Bk. 2219, Pg. 957, Bk. 2219, Pg. 955, Bk. 2219, Pg. 953 & Bk. 2219, Pg. 951 - Do not affect surveyed premises.
 4. Utility Line Easement - Bk. 2447, Pg. 163 - Does not affect surveyed premises.
 5. Subject to Conditions, Restrictions and Agreements - Bk. 45 of Misc. Rec., Pg. 1146.
 6. Drainage Easement - Bk. 2453, Pg. 81 - Does not affect surveyed premises.

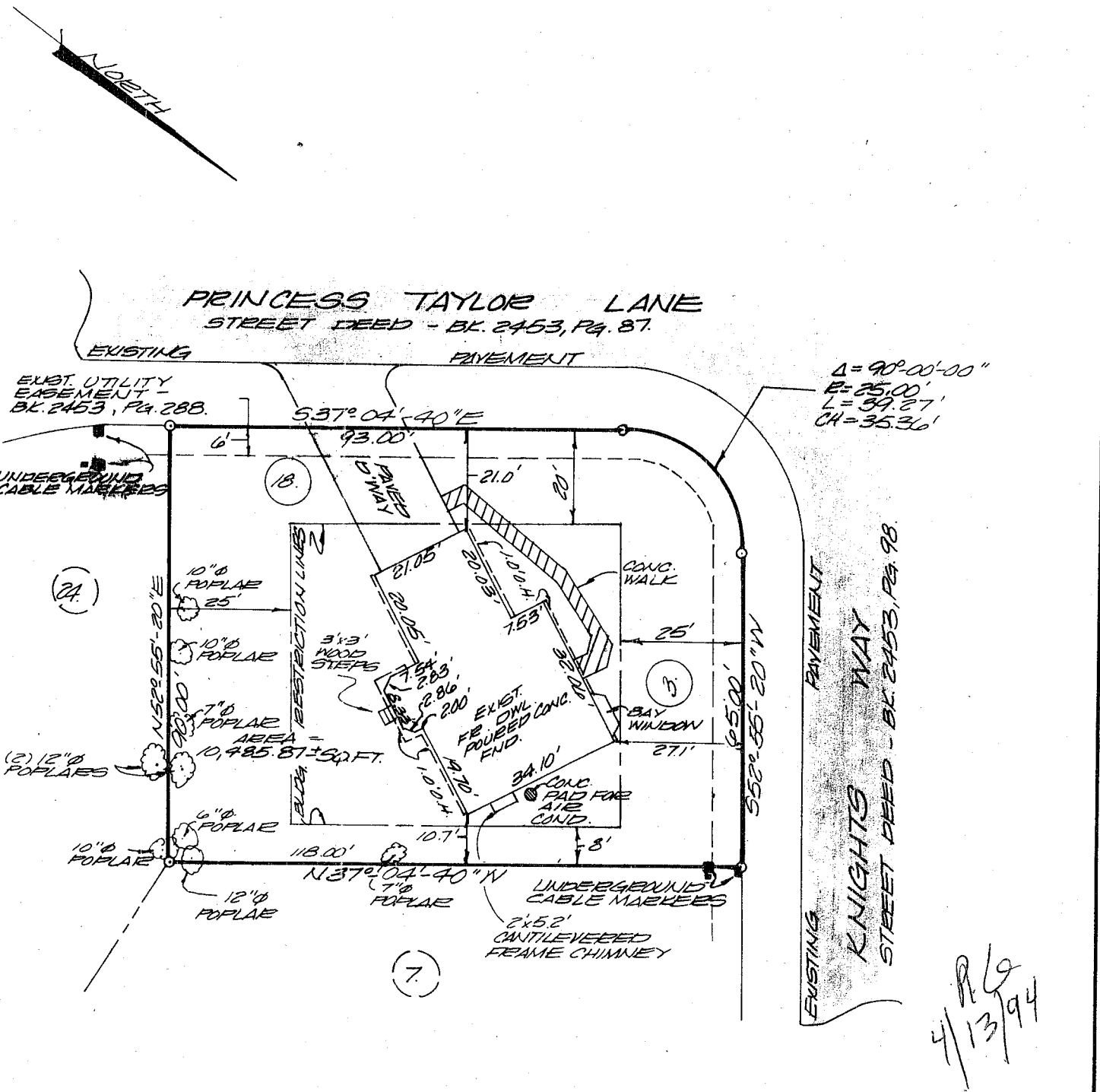

County: Albany	MAP OF SURVEY LOT NUMBER 18 PRINCESS TAYLOR LANE ALSO KNOWN AS LOT NUMBER 3 KNIGHTS WAY TOWN OF BETHLEHEM
State: New York	
Scale: 1" = 30'	
Date: March 14, 1994	
PAUL E. HITE Licensed Land Surveyor - Delmar, New York	

See map entitled, "MAP OF PROPOSED SUBDIVISION 'CASTLEWOODS', PROPERTY OF CHARLES J. AMODEO, TOWN OF BETHLEHEM," dated Sept. 1, 1989, last revised July 11, 1991, filed July 17, 1991 in the Albany County Clerk's Office as map no. 0392, dr. no. 172, made by PAUL E. HITE, L.L.S.

CERTIFICATION:
 Survey shown is in accordance with the minimum standards of "CODE OF PRACTICE FOR LAND SURVEYS" as adopted by the New York State Association of Professional Land Surveyors.

CERTIFIED TO:
 Countrywide Funding Corporation, and/or its assigns as their interests may appear,
 National Title Insurance of New York Inc. (Title No. I-6155),
 Curtis L. Lloyd and Vallencia M. Lloyd.

- NOTES:**
1. Sewer Line Easements - Bl. 780, Pg. 262 & Bl. 878, Pg. 470 - Do not affect surveyed premises.
 2. Sewer Line Condemnation - Bl. 45 Lis Penders, Pg. 233 - Does not affect surveyed premises.
 3. Sewer Line Easements - Bl. 2219, Pg. 957, Bl. 2219, Pg. 955, Bl. 2219, Pg. 953 & Bl. 2219, Pg. 951 - Do not affect surveyed premises.
 4. Utility Line Easement - Bl. 2447, Pg. 163 - Does not affect surveyed premises.
 5. Subject to Conditions, Restrictions and Agreements - Bl. 45 of Misc. Rec., Pg. 144.
 6. Drainage Easement - Bl. 2453, Pg. 81 - Does not affect surveyed premises.

APPROVED

MAY 16 1991

Roger Griffiths
 BUILDING INSPECTOR
 TOWN OF BETHLEHEM

PRINCESS TAYLOR LANE
 STREET DEED - Bl. 2453, Pg. 87.

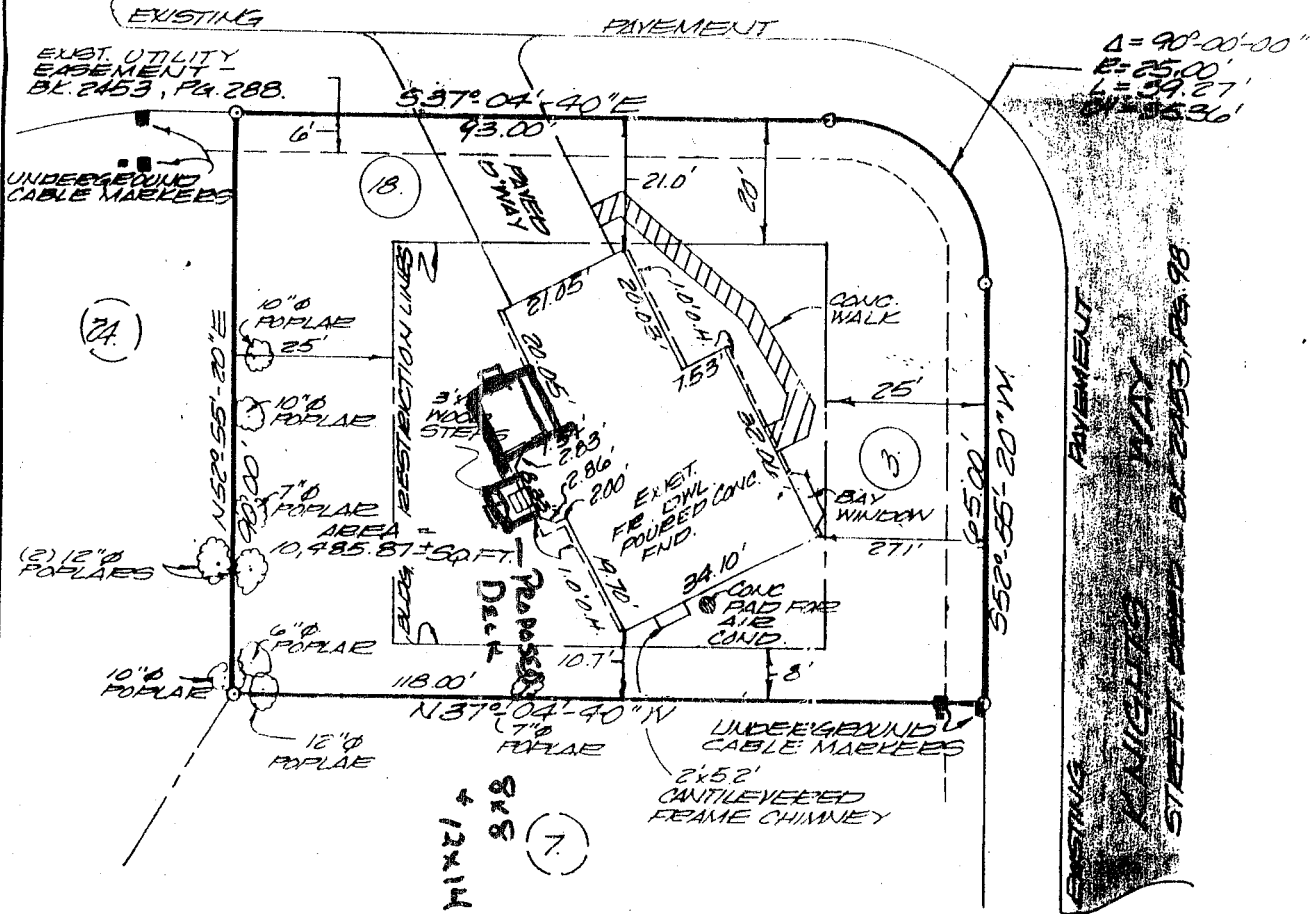

County:
 Albany

State:
 New York

Scale:
 1" = 30'

Date:
 March 14, 1991

MAP OF SURVEY
 LOT NUMBER 18
 PRINCESS TAYLOR LANE
 ALSO KNOWN AS
 LOT NUMBER 3
 KNIGHTS WAY
 TOWN OF BETHLEHEM

PAUL E. HITE
 Licensed Land Surveyor - Delmar, New York