

DEED REFERENCE L. 2472 P. 937

MAP REFERENCE

MAP OF WESTLAND PARK IN THE TOWN OF BETHLEHEM, ALBANY CO., N.Y., BY HERSCHEL ROBERTS, 1927, FILED IN THE ALBANY COUNTY CLERK'S OFFICE, MAP BOOK 69, MAP 5.

E.W. BIRCH BUILDERS, INC., reputed owner

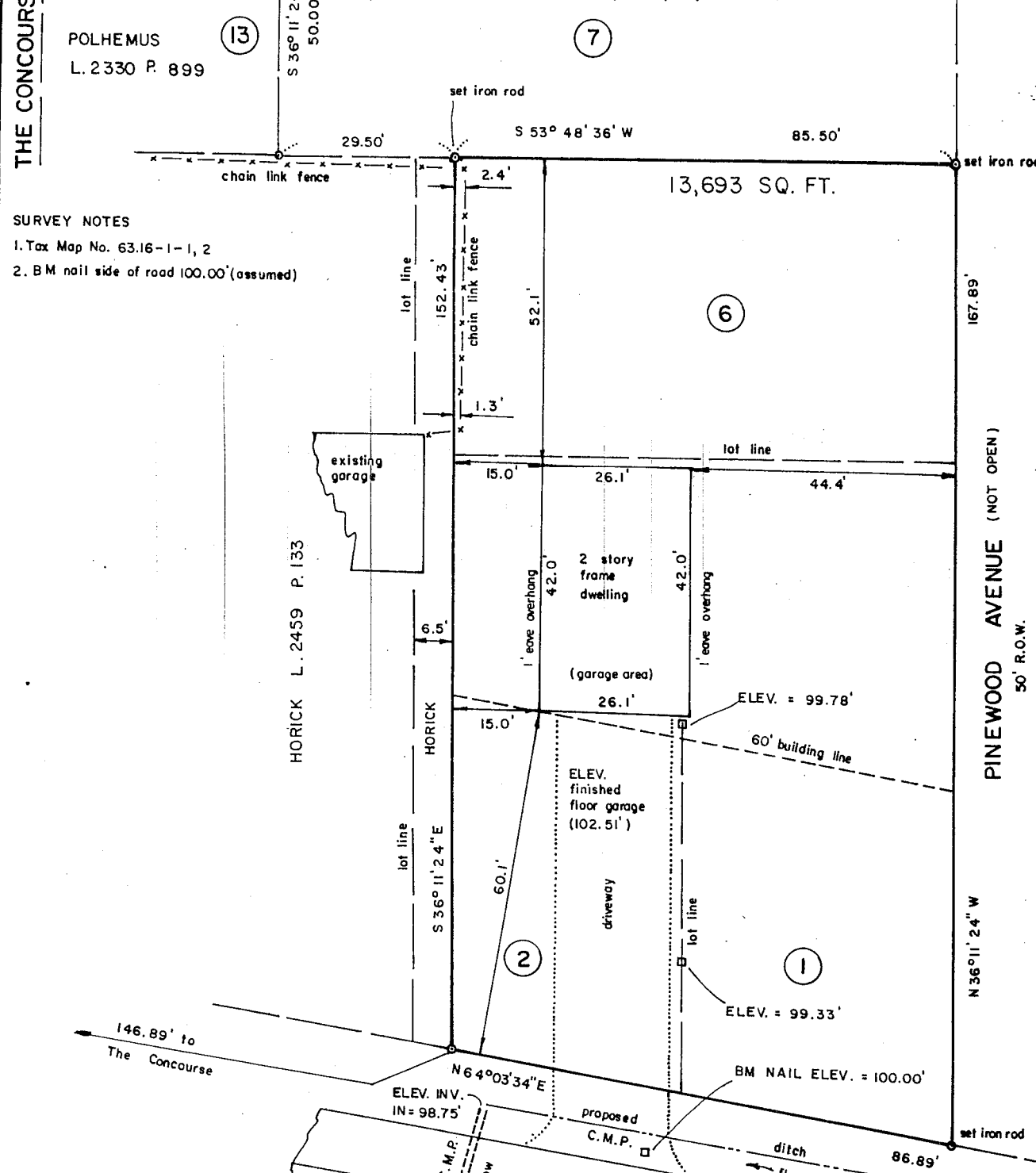
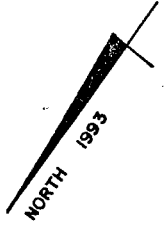

**SURVEY NOTES**  
1. Tax Map No. 63.16-1-1, 2  
2. BM nail side of road 100.00' (assumed)

**MAP**  
OF SURVEY OF LANDS  
TO BE CONVEYED TO  
**JANICE KENNEDY**

SITUATE IN  
**TOWN OF BETHLEHEM  
ALBANY COUNTY  
NEW YORK**

SCALE 1 INCH = 20 FEET  
DATED JULY 5, 1993  
Survey and Map by  
**ROBERT A. SCHAFER**  
Licensed Land Surveyor  
600 Third Ave.  
Watervliet, N.Y. 12189  
Tel. 273-3717



CERTIFIED TO  
1. JANICE KENNEDY  
2. LAWYERS TITLE INSURANCE CORP.  
3. KEYCORP MORTGAGE, INC.  
ITS SUCCESSORS AND/OR ASSIGNS  
*Robert A. Schaffer*  
L.S. 44618  
Survey updated August 23, 1993  
Physical Inspection made August 23, 1993

REVISIONS  
1. Foundation located July 26, 1993

RG  
9-30-93

"UNAUTHORIZED ALTERATION OR ADDITION  
OF THIS SURVEY MAP IS A VIOLATION OF  
SECTION 7209, SUB. 2 OF THE NEW YORK  
STATE EDUCATION LAW."

BK. RAS 106  
ALBANY 1203  
MAP NO. 2511