MAP REFERENCE:

"School Garden Terrace Subdivision – Section 2B" dated June 15, 1961, revised to February 3, 1964, by Benjamin L. Smith & Associates, as filed in the Albany County Clerk's Office on April 14, 1964.

CERTIFICATION:

Survey shown is accordance with the minimum standards of "Code of Practice For Land Surveys" as adopted by the New York State Association of Professional Land Surveyors.

NOTES:

1. 211.0 denotes existing elevation.
2. 213.5 denotes proposed elevation.
3. See "Plan of Proposed Grading, Drainage Pipe & Structures Connecting Beverly Dr. & Henry Ave. "School Garden Terrace – Section 2B'" dated March 6, 1997, revised to May 19, 1998, by Paul E. Hite, L.S., as filed in the Town of Bethlehem Engineering Dept.
4. denotes delineated Federal Wetlands to remain undisturbed.
   denotes limits of delineated Federal Wetlands to remain undisturbed.

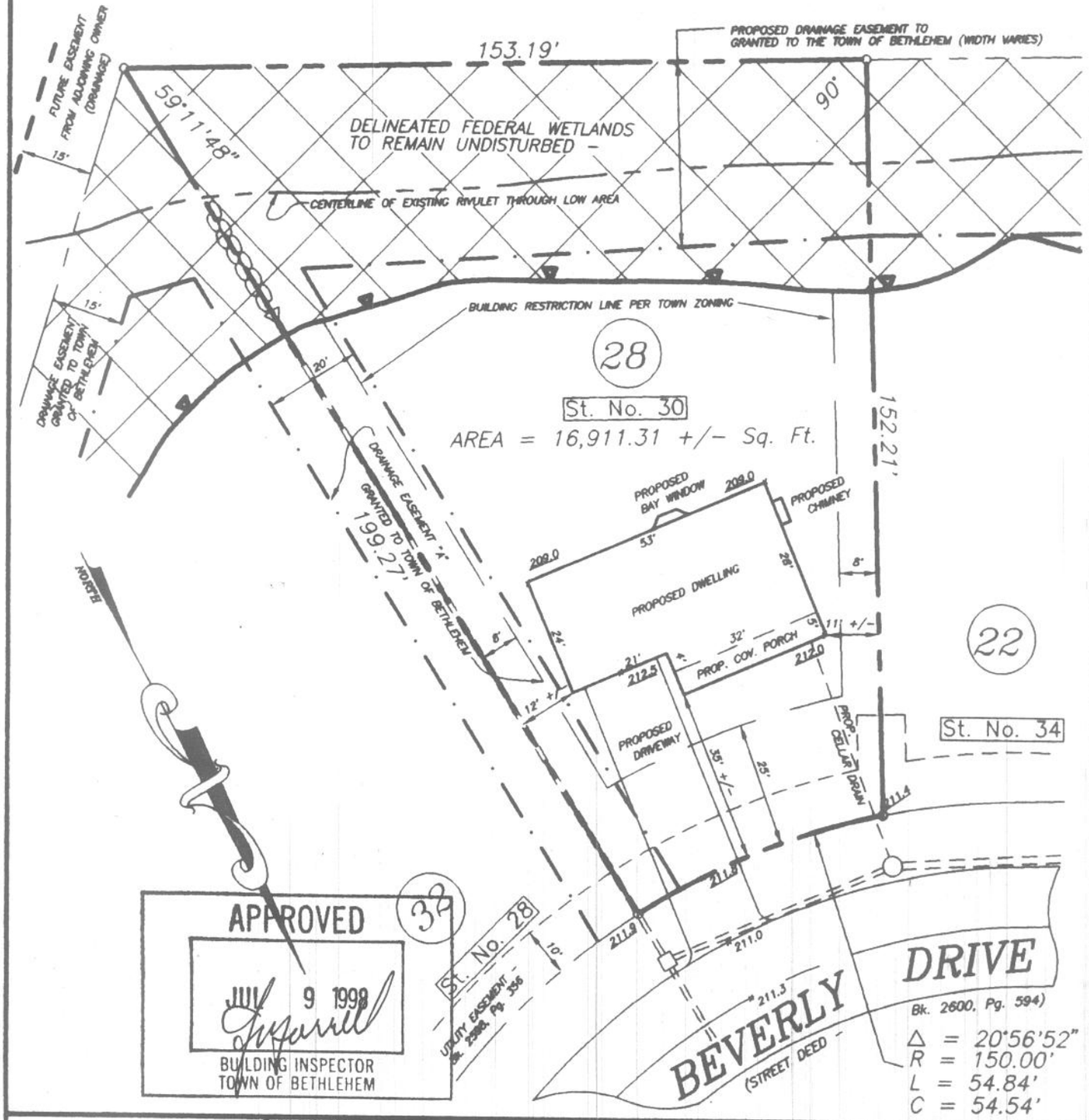

	County: ALBANY	MAP OF LOT No. 28 St. No. 30 BEVERLY DRIVE TOWN OF BETHLEHEM
	State: NEW YORK	
	Scale: 1" = 30'	
	Date: JULY 1, 1998	PAUL E. HITE Licensed Land Surveyor – Delmar, New York

FB,Pg.
D6,J4
ROT 195/0.0