

NOTES:

- 1) SUBJECT TO UTILITY EASEMENT - BK. 823, PG. 381.
- 2) SUBJECT TO RESTRICTIVE COVENANTS - BK. 862, PG. 218.

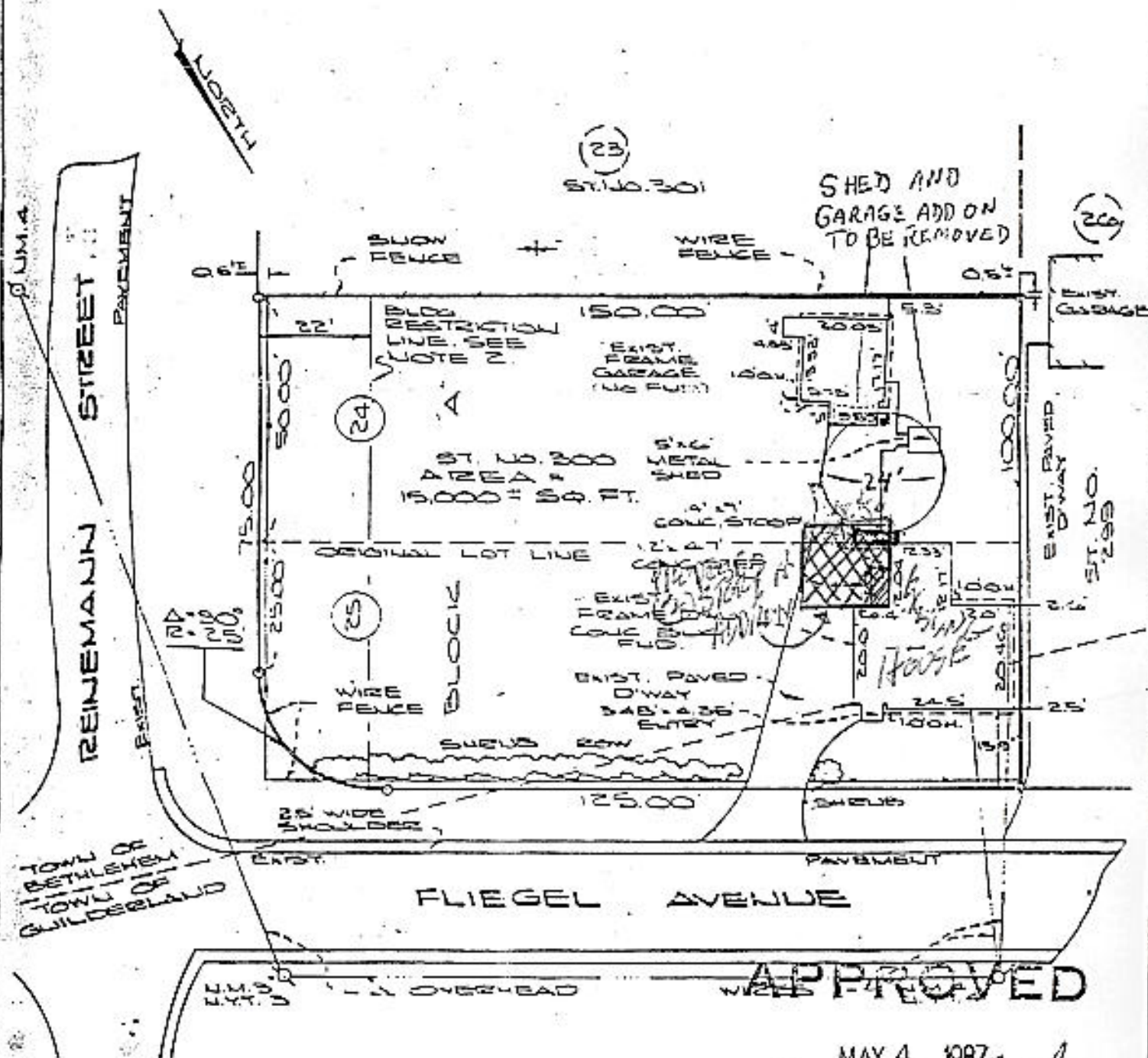

TOWN OF BETHLEHEM
TOWN OF GUILDERLAND

APPROVED

MAY 4 1987
Robert G. Hite

County: Albany
State: New York
Scale: 1" = 30'
Date:

BUILDING INSPECTOR
TOWN OF BETHLEHEM
MAP OF SURVEY
PROPERTY TO BE CONVEYED
TO
ELIZABETH SHIELDS
TOWNS OF BETHLEHEM AND GUILDERLAND
PAUL E. HITE

Paul E. Hite