

Note- this is a re-date of the original mortgage survey which is shown on a map entitled "Map of property of R.I. Catal", dated May 7, 1945 and made by Edw. W. Boutelle, Licensed Engineer and Surveyor

The dimensions showing the location of Central Place are taken from the deed conveying Central Place to the town and are shown to indicate that any discrepancies in deed distances along Delmar Place between Central Place and Kenwood Ave. have no bearing on the location of this property

There are no apparent changes in the outer dimensions of the house since the above noted survey was made, except as noted by the word "addition". The garage has also been added since the original survey.

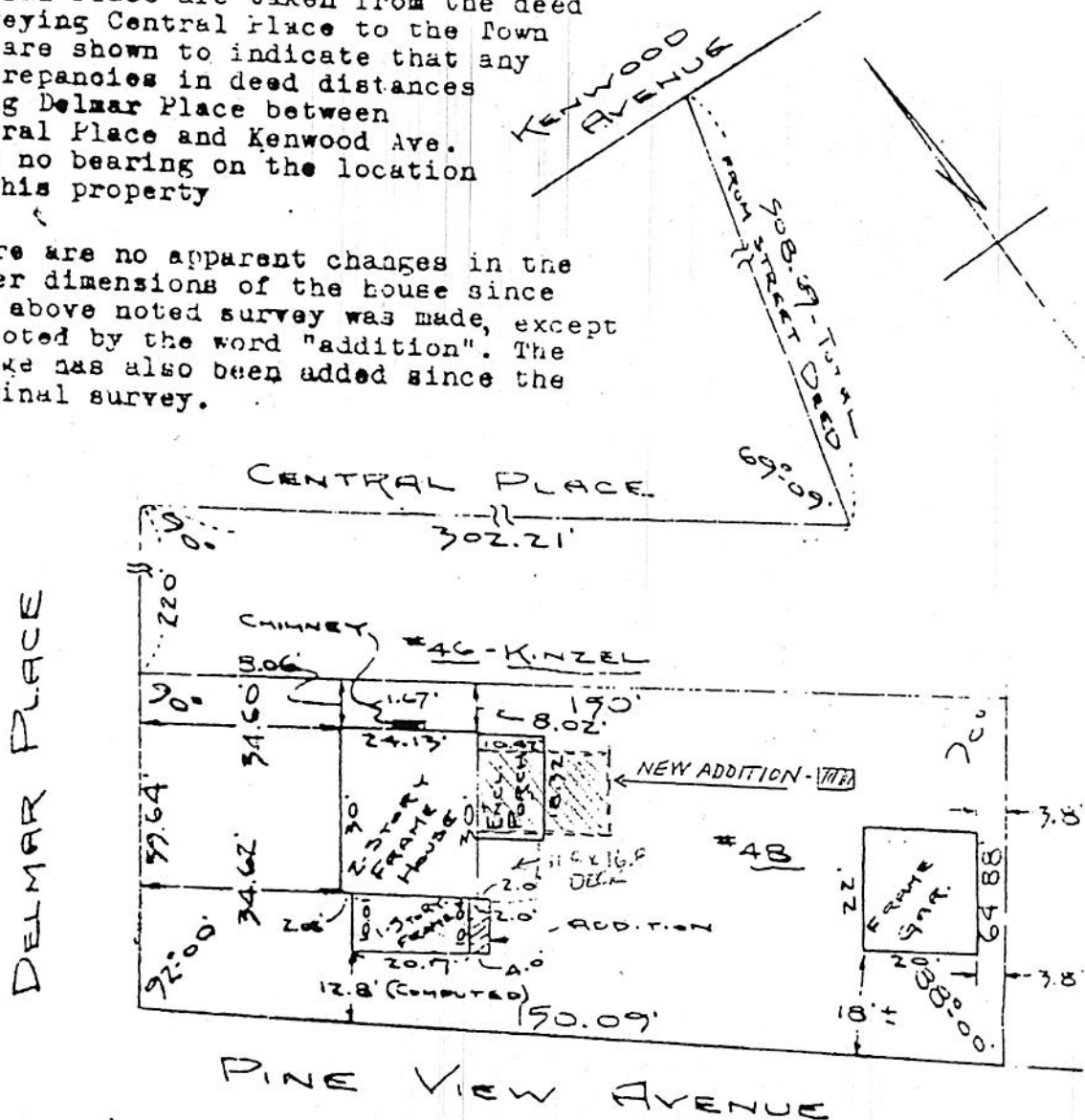

MAP SHOWING LOCATION OF HOUSE ON LOTS KNOWN AS #48 DELMAR PLACE- DELMAR TOWN OF BETHLEHEM

ALBANY COUNTY
Scale- 1" = 30'

APPROVED

New York
Feb. 3, 1964

Prepared by:
Donald W. Selee
Licensed Land Surveyor
Albany, New York

JUN 16 1989

Donald W. Selee