

As shown on a map entitled "Map of Property of W. Scott Palmer" Revised December 1939 and made by John E. Quinn, Professional Engineer & Land Surveyor.

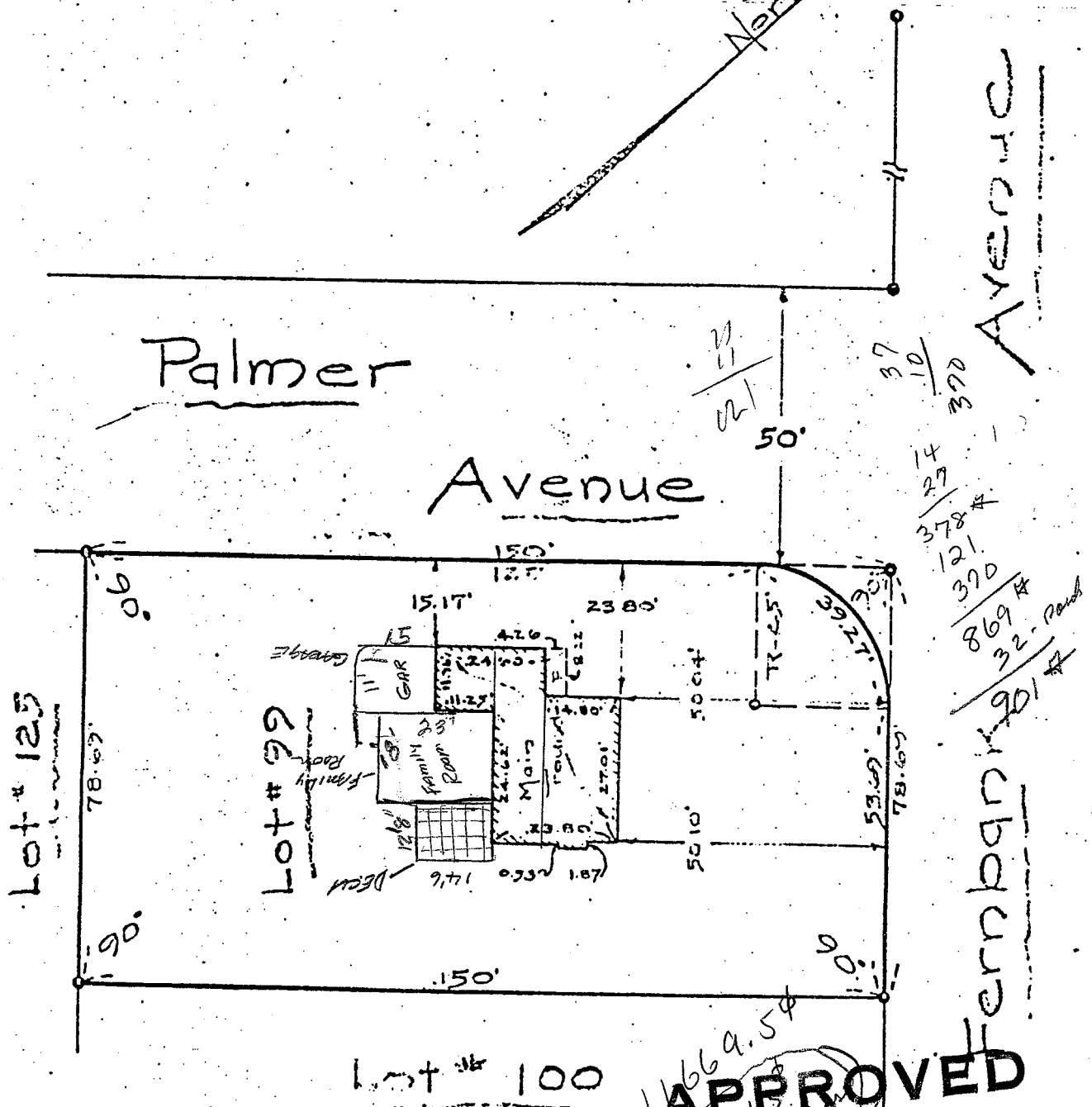

**APPROVED**

1750.43  
allowed  
DEC 13 1941

MAP OF PROPERTY OF RUTH E. HANAVAN AND JEAN HERCHENROD BUILDING INSPECTOR OF BETHLEHEM

ALBANY COUNTY DELMAR NEW YORK  
SCALE 1" = 30' MAR. 18, 1946

SURVEY AND MAP BY:

*John E. Quinn*  
Licensed Engineer & Surveyor  
Delmar, N. Y.