

# DELMAR PLACE

ADAMS ST.

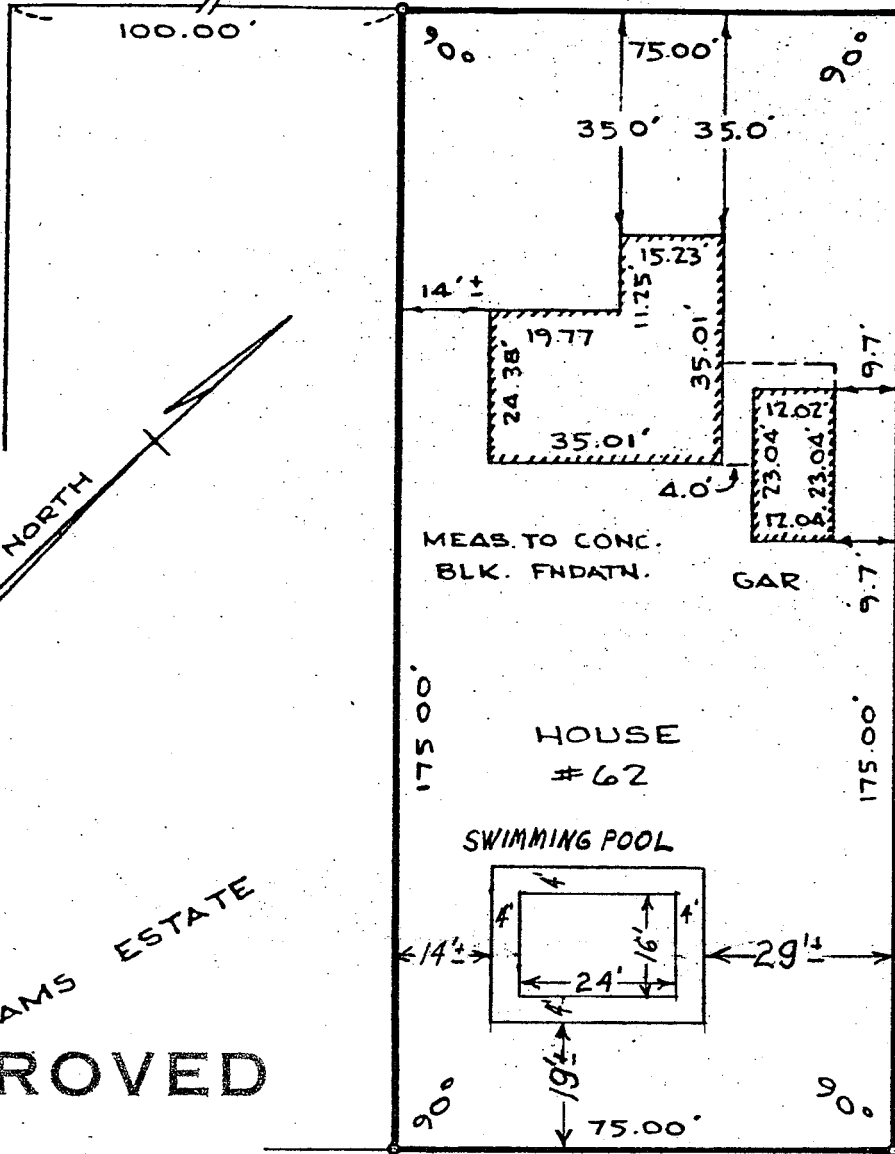
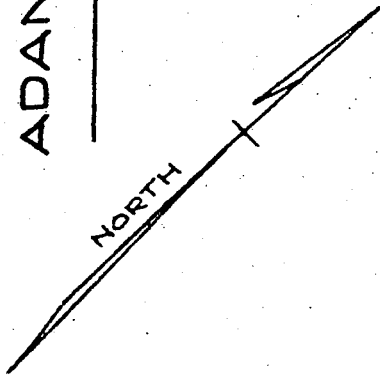

OF  
FURMAN  
LANDS  
FORMERLY  
HOUSE  
# 60

ADAMS ESTATE

**APPROVED**

APR 22 1975

*Edward W. Boutelle*  
BUILDING INSPECTOR  
TOWN OF BETHLEHEM

**NOTE**

COMPLETED HOUSE LOCATION

COUNTY		SCALE
ALBANY	MAP OF PROPERTY OF BERNARD EMMONS DELMAR	1" - 30'
STATE		DATE
NEW YORK		Feb. 21, 1966
ORDER NO	EDWARD W BOUTELLE AND SON CIVIL ENGINEERS AND SURVEYORS DELMAR, NEW YORK	REVISION
00-115		

# DELMAR PLACE

ADAMS ST.

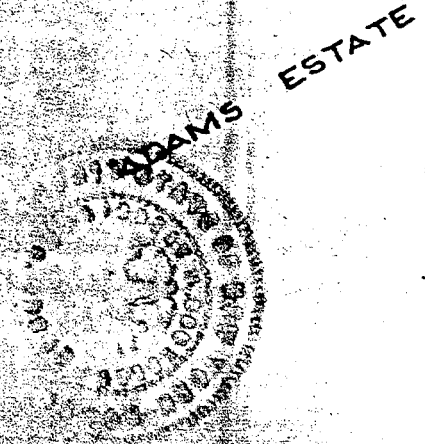
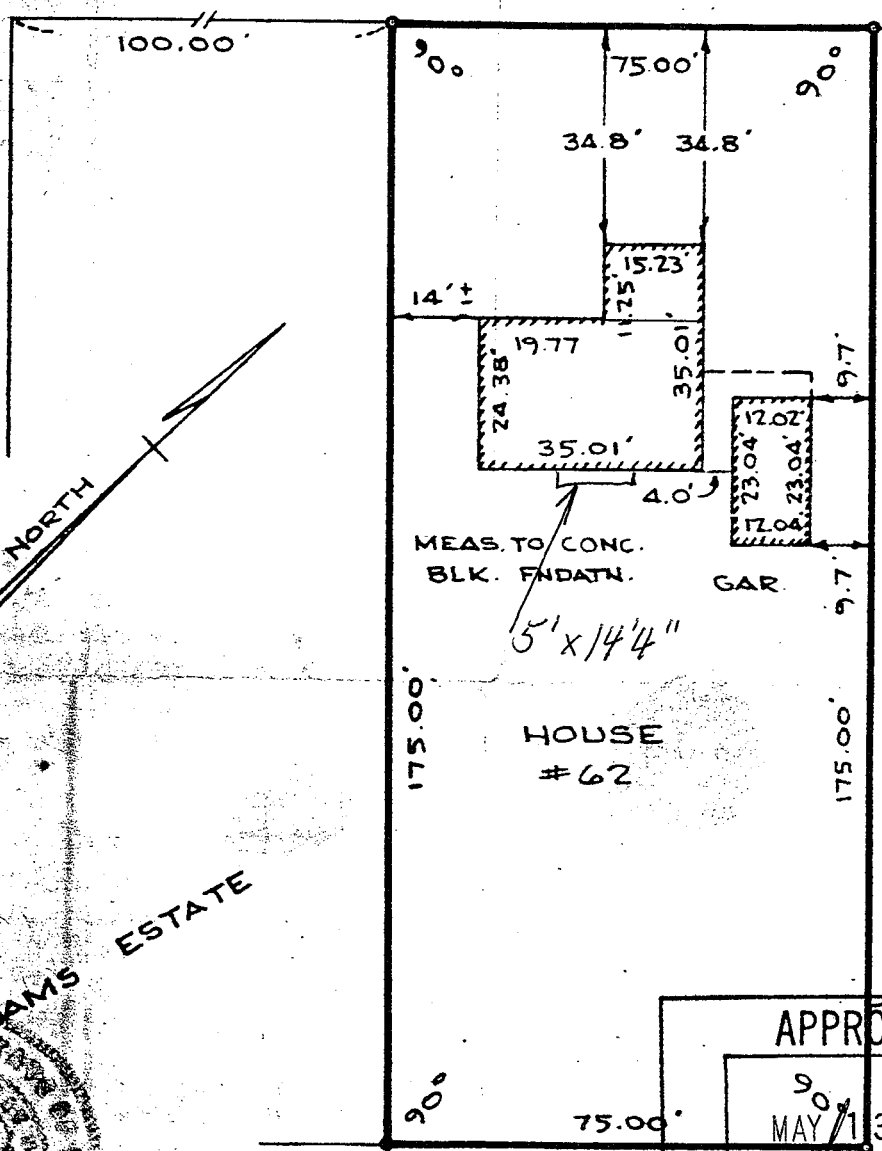
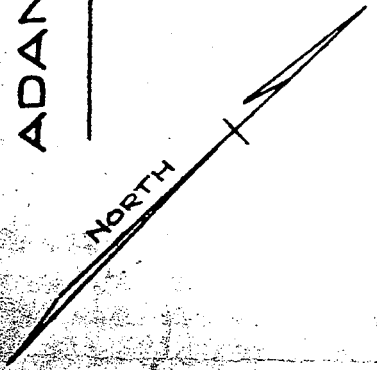

**APPROVED**  
 MAY 13 1998  
*[Signature]*  
 BUILDING INSPECTOR  
 TOWN OF BETHLEHEM

**NOTE**  
 COMPLETED HOUSE LOCATION

COUNTY ALBANY	MAP OF PROPERTY OF BERNARD EMMONS DELMAR	SCALE 1" - 30'
STATE NEW YORK		DATE Feb. 21, 1966
ORDER NO. 66-115	EDWARD W. BOUTELLE AND SON CIVIL ENGINEERS AND SURVEYORS DELMAR, NEW YORK	REVISION