

NOTE:-
THIS SURVEY IS GUARANTEED TO:

- 1: FIRST FEDERAL SAVINGS AND LOAN ASSOCIATION OF ROCHESTER
- 2: LAWYERS TITLE INSURANCE CORPORATION
- 3: ELLIOT FROST
- 4: ELAINE CAMMISA

(Signature)
D.R. HERSHBERG
LIC. P.E. Y.L.C.

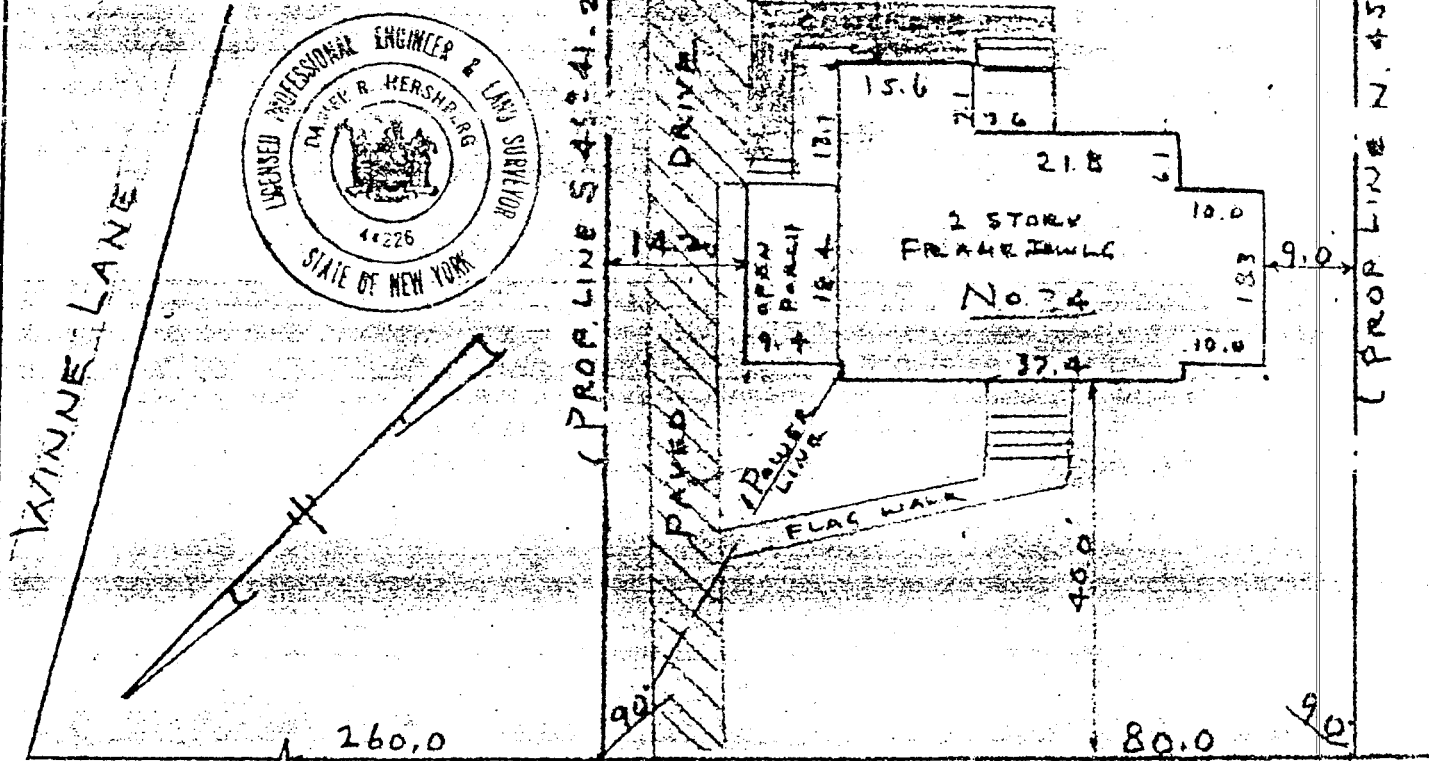
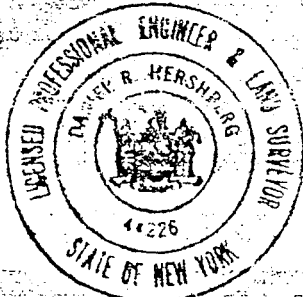

COVERHEAD POWER LINE
 APPROXIMATE
 HAWTHORNE AVENUE

JUN 23 1987
(Signature)
 BUILDING INSPECTOR

NO. 34 HAWTHORNE AVENUE - TOWN OF BETHLEHEM - ALBANY COUNTY, N.Y.

HERSHBERG & HERSHBERG

19 COLVIN AVENUE, ALBANY, NEW YORK 12206

CONSULTING ENGINEERS
 AND
 LAND SURVEYORS

BY B.B.H.	CHECK D.R.H.	SCALE 1" = 20'	DATE 10-31-83	FILE NO. 83-1121
-----------	--------------	----------------	---------------	------------------

ALTERATION OF THIS DOCUMENT, EXCEPT BY A LICENSED PROFESSIONAL ENGINEER OR LAND SURVEYOR, IS ILLEGAL.