

**APPROVED**

AUG 27 2008

*[Signature]*

BUILDING INSPECTOR  
TOWN OF BETHLEHEM

**NO. 14 FLIEGEL STREET**  
**TOWN OF BETHLEHEM**

**PLOT PLAN**  
**SCALE: 1" = 20'**

*Theodore N. Kondoprias*

<b>MRS. TINA TORTORA, (OWNER)</b> <b>14 FLIEGEL STREET, ALBANY, NY 12203</b> <b>TOWN OF BETHLEHEM</b> <b>ONE STORY ADDITION</b>		
<b>DATE:</b> 08/25/08	<b>SCALE:</b> AS NOTED	<b>DRAWING:</b> 1 OF 1



COUNTY: ALBANY		
INTERDESIGN TEMP.	ICE SHIELD UNDERLAYMENT REQUIRED	Flood Hazards
DEG F	NO	N/A

**THEODORE N. KONDOPRIAS, ARCHITECT**  
**17 HAWTHORNE AVE. ALBANY, NY 12203**  
**518 438-8166 (CELL) 518 857-7805**

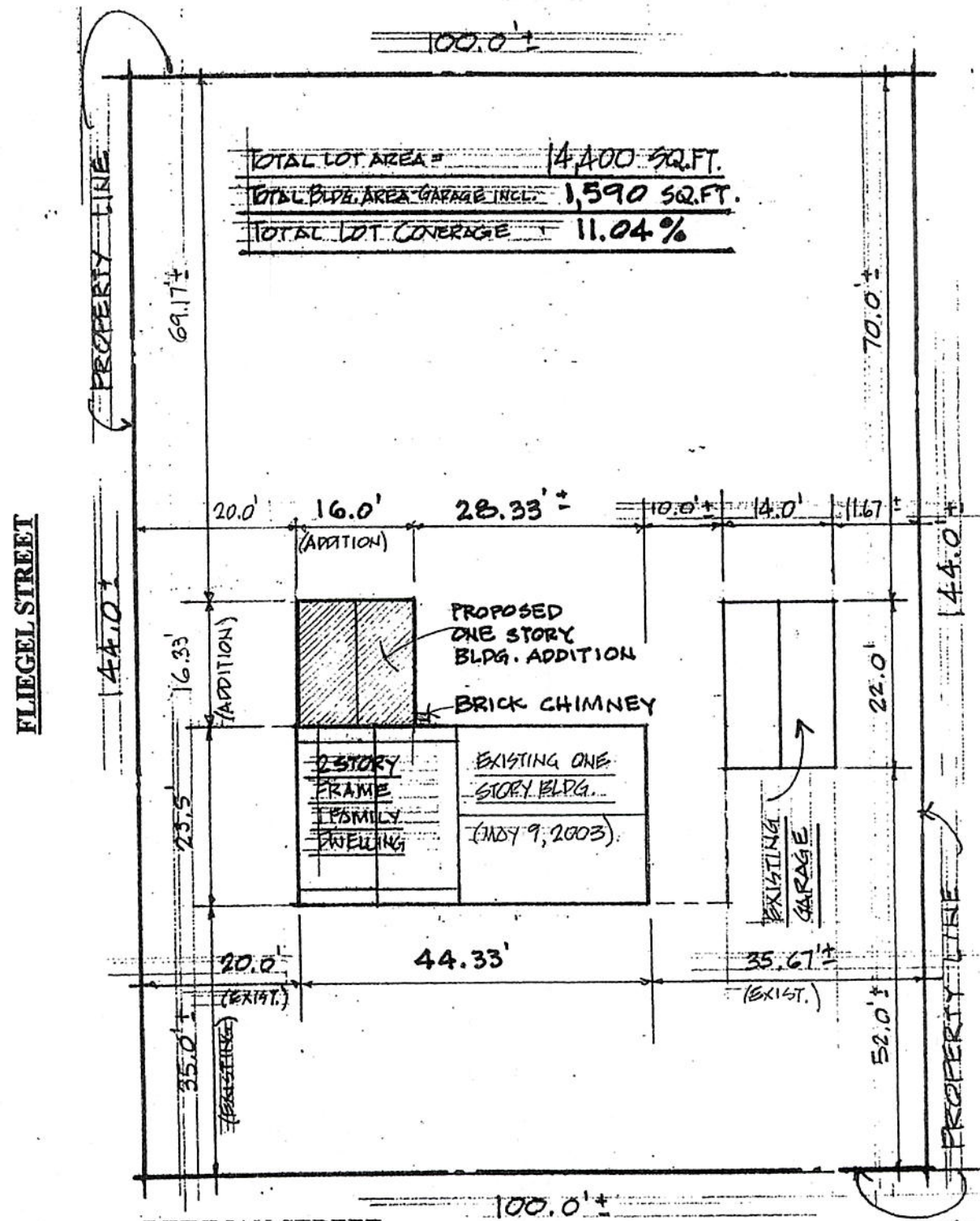

REINMAN STREET

**NO. 14 FLIEGEL STREET  
TOWN OF BETHLEHEM**

**PLOT PLAN  
SCALE: 1" = 20'**

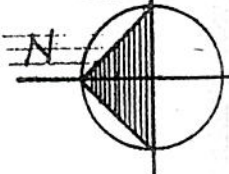

**APPROVED**  
AUG 27 2008  
*[Signature]*  
BUILDING INSPECTOR  
TOWN OF BETHLEHEM

*[Signature]*  
N. Kondopri

**MRS. TINA TORTORA, (OWNER)  
14 FLIEGEL STREET, ALBANY, NY 12203**

**REGISTERED ARCHITECT**  
N. KON