

See map entitled, "MAP OF SUBDIVISION, CANDLEWOOD FOREST", SECTION I, PROPERTY OF SPRINGALDWOOD DEVELOPMENT CORP., TOWN OF BETHLEHEM, dated July 25, 1977 and made by Paul E. Hite, Licensed Land Surveyor.

I hereby certify to Schenectady Savings Bank, Monroe Abstract & Title Corp. and to Wayne & Marty Cornelius that the survey shown is correct.

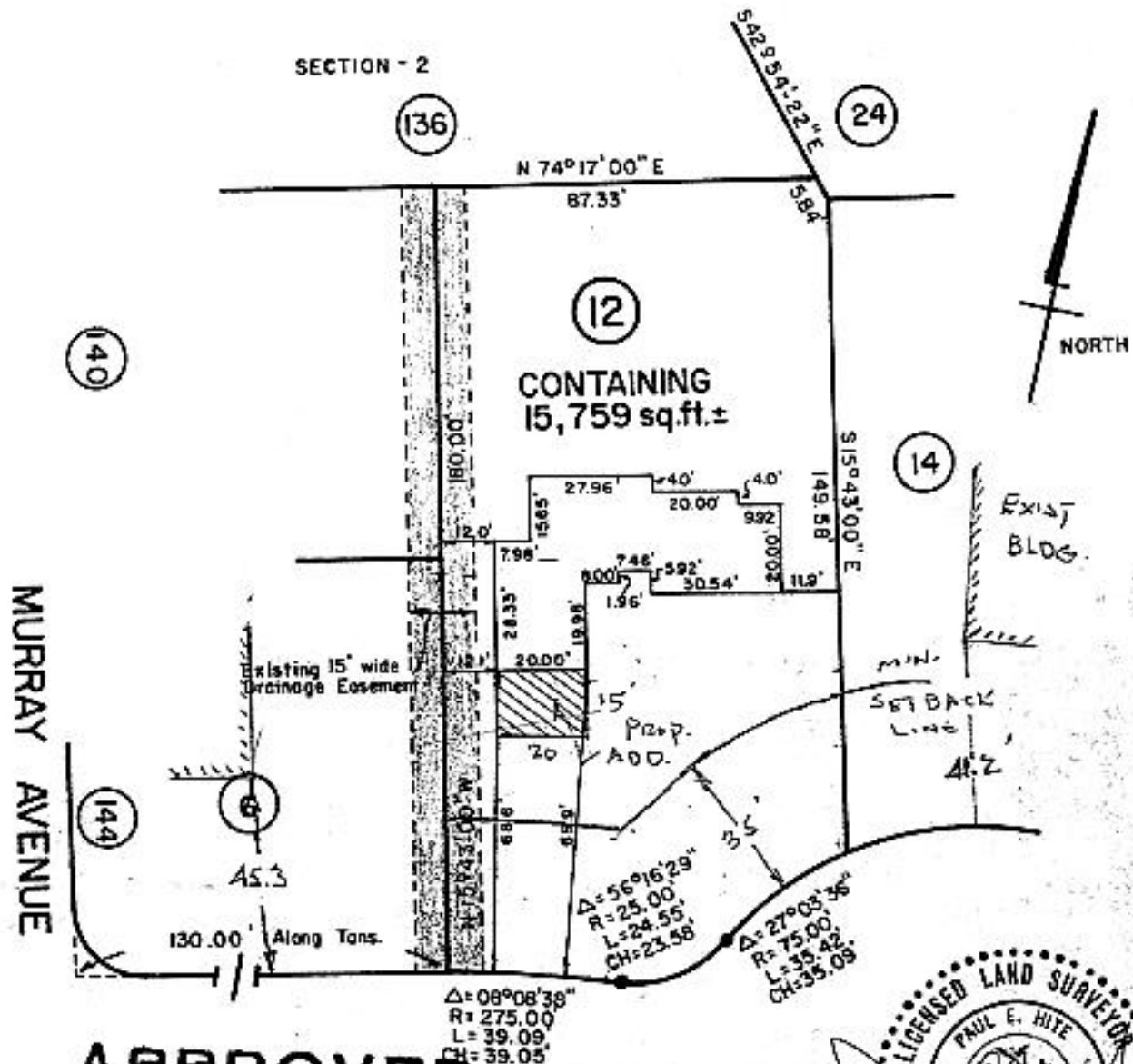

APPROVED
CANDLEWOOD LANE

NOTES:

- 1) Find this location only July 25, 1978
- 2) Meas. to conc. blk. foundation.

APR 16 1982

BUILDING INSPECTOR
TOWN OF BETHLEHEM



COUNTY	Albany	MAP OF LOT 12, CANDLEWOOD LANE TOWN OF BETHLEHEM	SCALE	1" = 40'
STATE	New York		DATE	May 25, 1979
ORDER NO.		Paul E. Hite Licensed Land Surveyor-----Delmar, N. Y.	REVISION	No. STAKED JUNE 12, 1979