

As shown on, "MAP OF KING JAMES GRANT SECTION 12C," dated July 1967, and made by Edward W. DeLelle and Son, Civil Engineers and Surveyors.

PROPERTY OF WEBER GROUP, Inc. and Son, Civil Engineers and Surveyors.

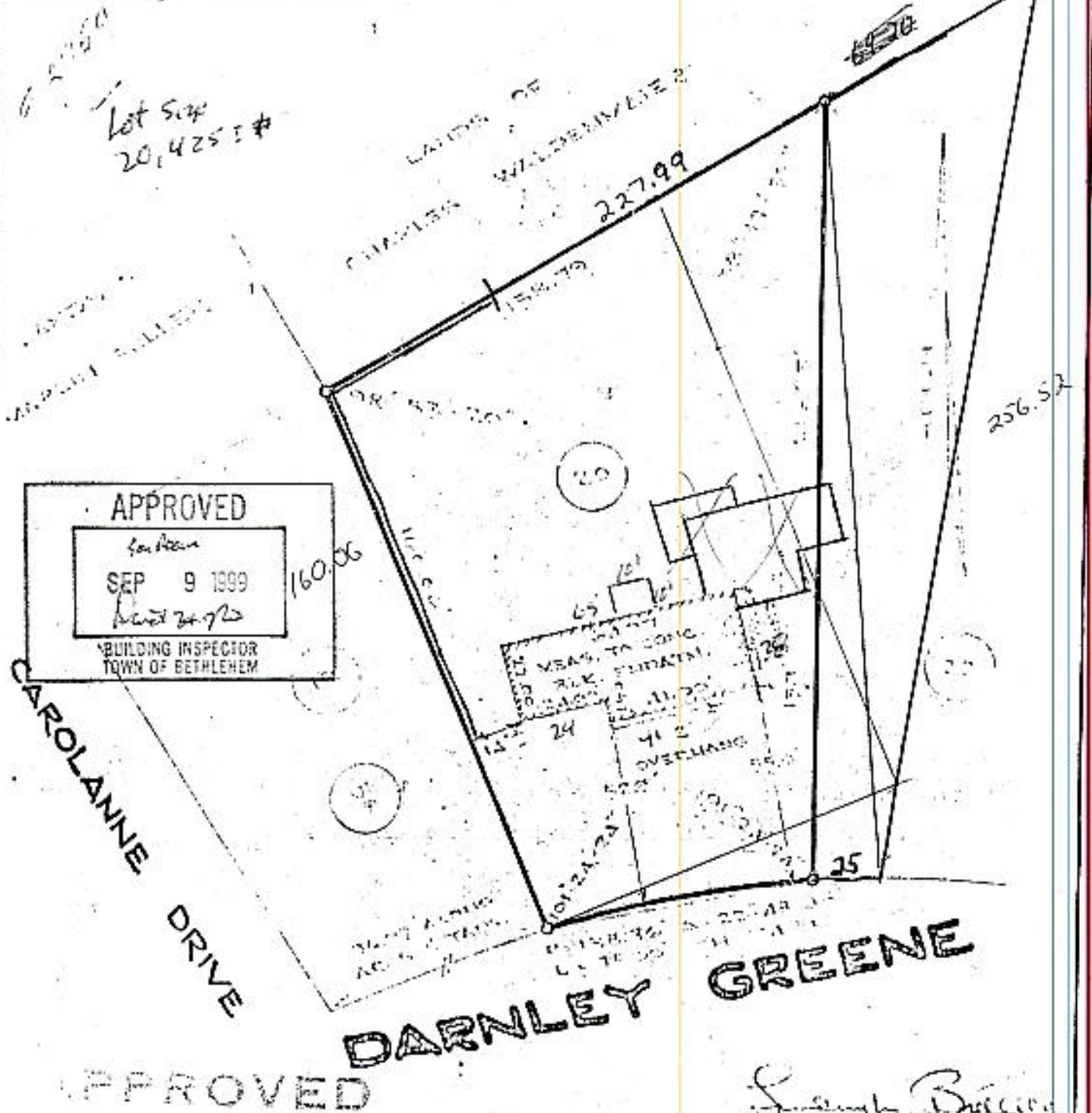

APPROVED  
 SEP 9 1999  
 BUILDING INSPECTOR  
 TOWN OF BETHLEHEM

COUNTY	ALBANY	MAP OF PROPERTY OF ROBERT P. ROCHE DELMAR	SCALE
STATE	NEW YORK	EDWARD W. DELELLE AND SON CIVIL ENGINEERS AND SURVEYORS DELMAR, NEW YORK	1" = 40'
ORDER NO.	90-000		DATE
			April 17, 1970
			IF VISIBLE

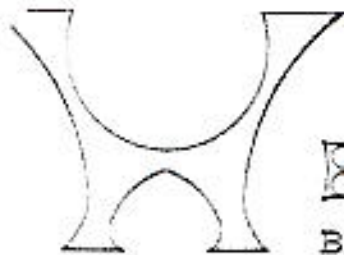

**WEBER**

BROS. INC.

**GENERAL CONTRACTORS**

69-MARLBORO ROAD

DELMAR, NEW YORK

PHONES - 439-4294 - 439-4300

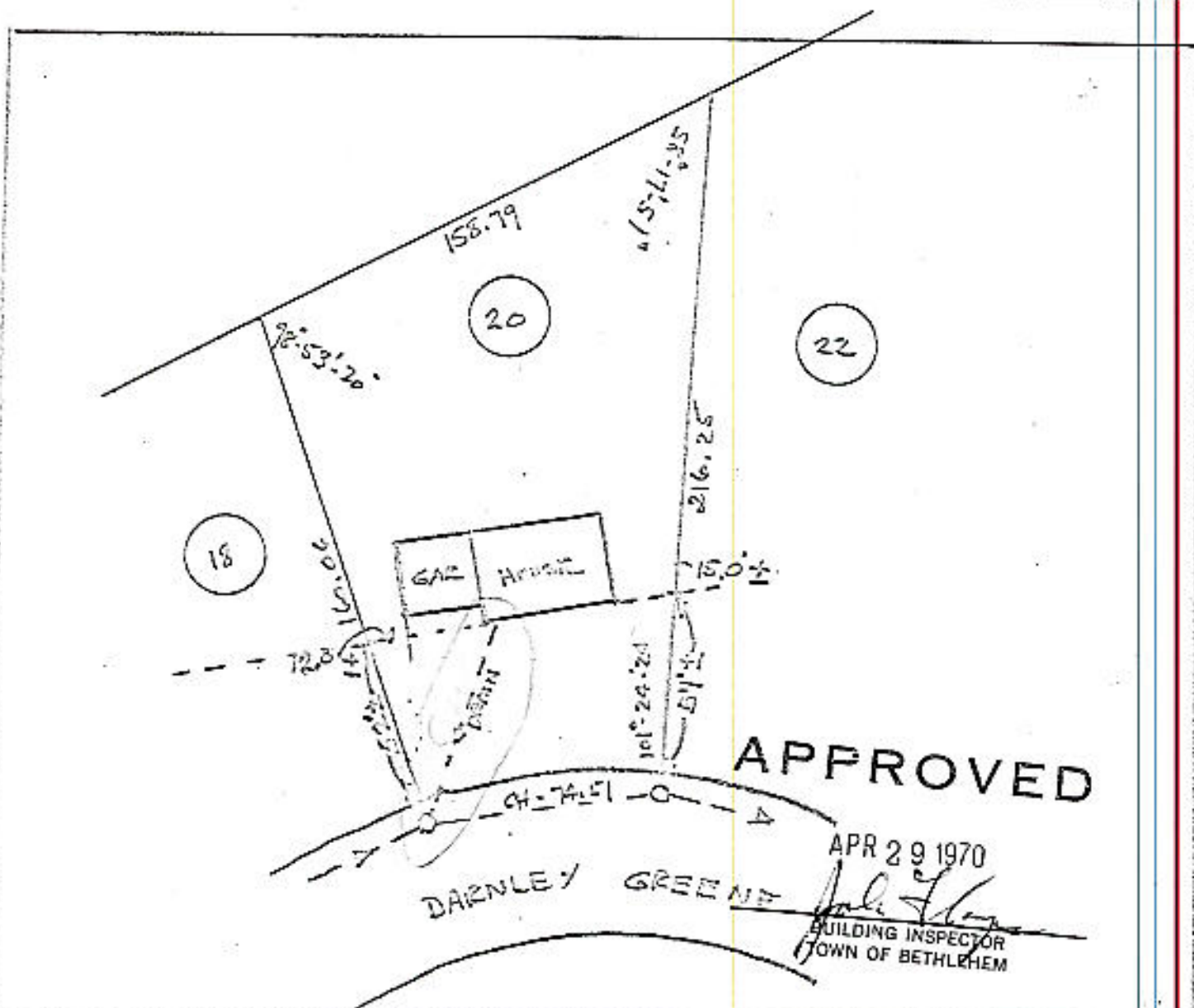

ALS. COUNTY	PROPERTY OF WEBER BROS INC.	1" = 50'
NEW YORK		JUNE 16 1969 REV. APRIL 1, 1970
		BY - J.C.W.