

113761-2

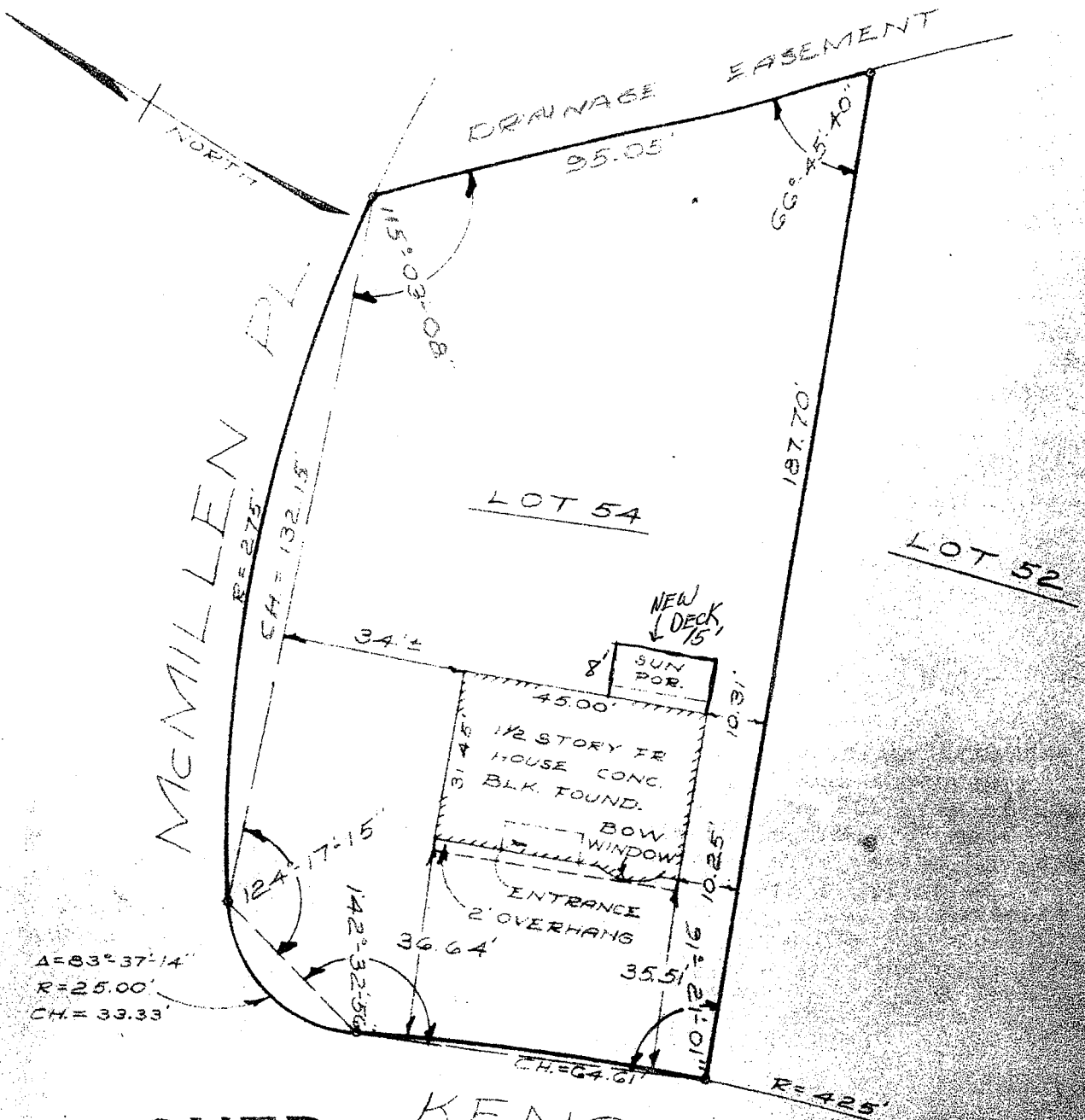

APPROVED

AUG 15 1988

Roger Griffiths

**BUILDING INSPECTOR
TOWN OF BETHLEHEM**

ALBANY COUNTY
SCALE: 1" = 30'

SURVEY AND MAP BY:

KENAWARE AVE

MAP OF PROPERTY OF
CHARLES BUCHMAN
DELMAR

NEW YORK
APRIL 24, 1962

Edward W. Boutelle & Son
Civil Engineers and Surveyors
Delmar, New York
New York State License