

10235

CITY

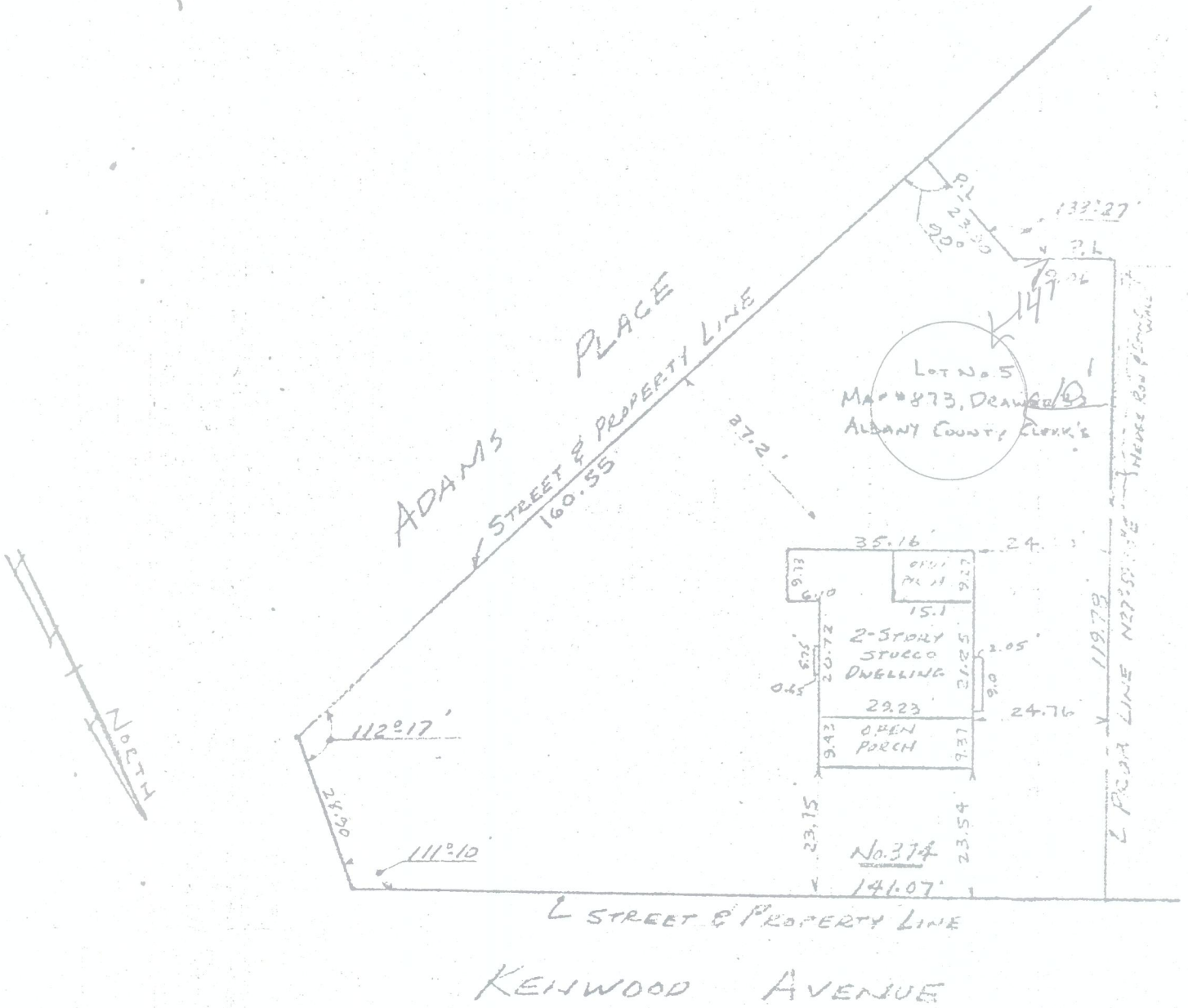

APPROVED

MAY 30 1973

[Signature]
 BUILDING INSPECTOR
 TOWN OF BETHLEHEM

F.R. 66-1; R 25

MAP

SHOWING LOCATION OF BUILDING WITH REFERENCE TO PROPERTY LINES OF
 No 374 KENWOOD AVENUE DELMAR
 TOWN OF BETHLEHEM ALBANY COUNTY, N.Y.

BEN B. HERSHBERG, C.E.
 337 SOUTH MAIN AVENUE

PROFESSIONAL ENGINEER & LAND SURVEYOR
 ALBANY, NEW YORK

SCALE 1" = 30 FT MAP NO.
 DATE 2.16.66 66-43