

See map entitled "MAP OF VILLAGE PARK, SECTION -3 PROPERTY OF SUB-URBAN PLANNERS INC." dated April 18, 1967 and made by Edward W. Boutelle and Son, Civil Engineers and Surveyors, Delmar, New York.

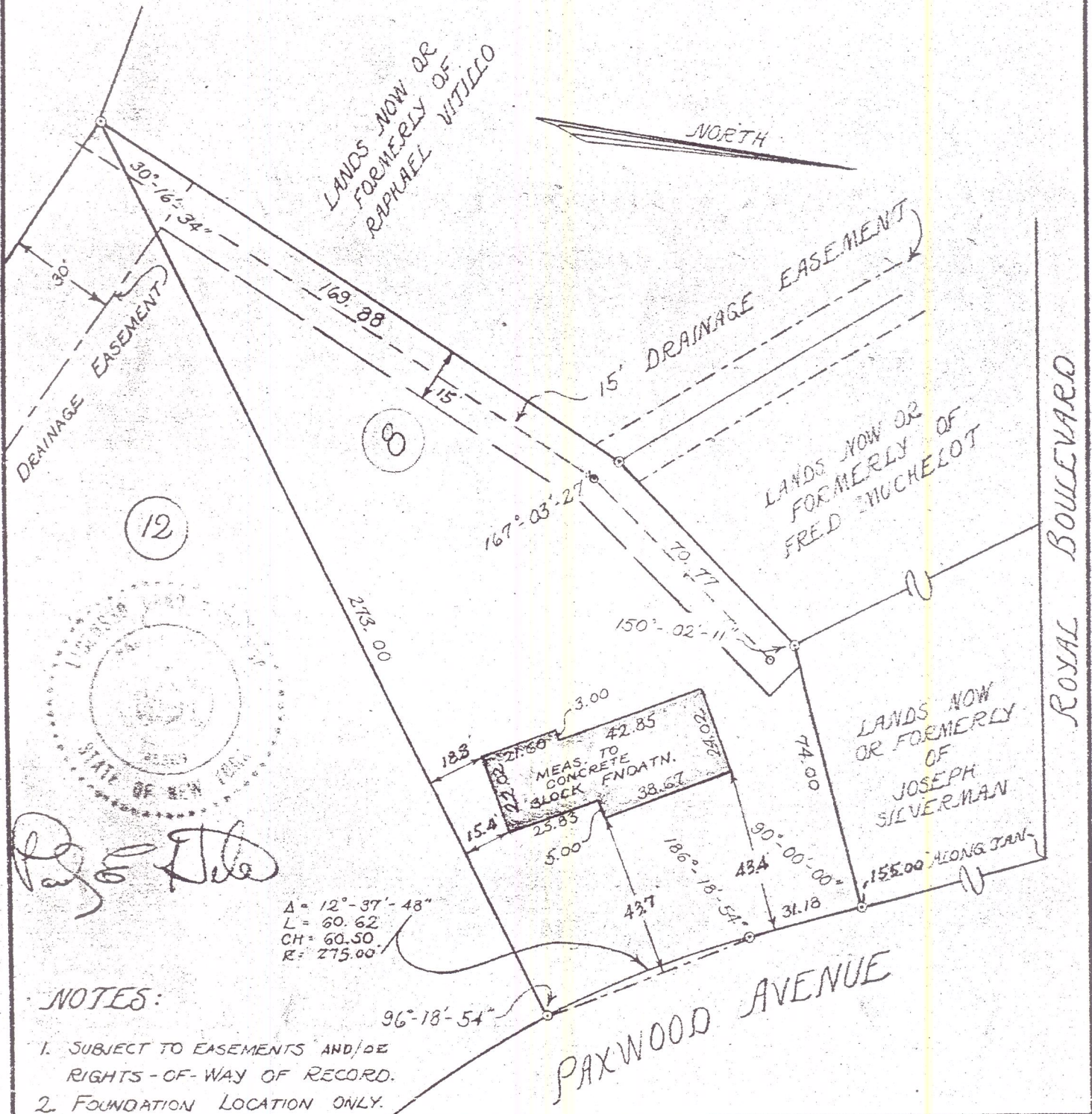

NOTES:

1. SUBJECT TO EASEMENTS AND/OR RIGHTS-OF-WAY OF RECORD.
2. FOUNDATION LOCATION ONLY.

COUNTY Albany	MAP OF LOT #8 PAXWOOD AVENUE TOWN OF BETHLEHEM	SCALE 1" = 40'
STATE New York		DATE Dec. 12, 1973
ORDER NO. 73-264	Paul E. Hite Licensed Land Surveyor ---- Delmar, N.Y.	REVISION HOUSE LOCATED: 12-12-73.