

Certified to:  
 Kathleen M. Tanner  
 CITIBANK (NEW YORK STATE), N.A. its  
 successors and/or assigns  
 Safeco Title Insurance Company of New York  
 Title No. 35802

*Edward W. Boutelle*

Premises shown subject to:  
 Restrictions  
 Bk 875 Pg 232

Notes:  
 Completed house shown.  
 No monumentation set or  
 checked.

MAGNETIC NORTH  
 JANUARY 21, 1924  
 FOREST ROAD

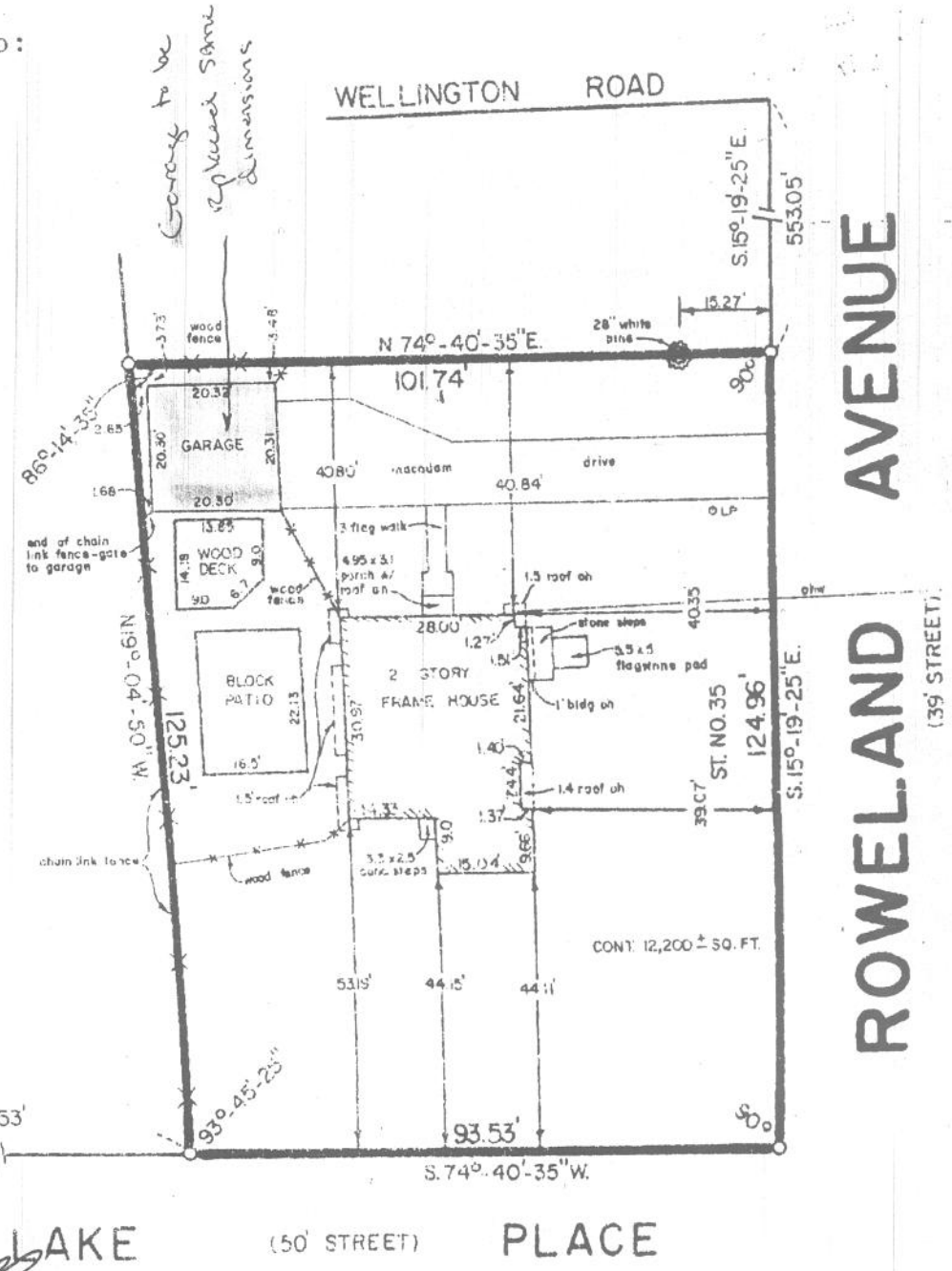

APPROVED  
 OCT 20 1999  
*Edward W. Boutelle*  
 BUILDING INSPECTOR  
 TOWN OF BETHLEHEM

UNAUTHORIZED ALTERATION OR ADDITION TO A SURVEY MAP BEARING A LICENSED LAND SURVEYOR'S SEAL IS A VIOLATION OF SECTION 7209, SUB-DIVISION 2 OF THE NEW YORK STATE EDUCATION LAW. ONLY COPIES FROM THE ORIGINAL OF THIS SURVEY MAPPED WITH AN ORIGINAL OF THE LAND SURVEYOR'S INKED SEAL OR HIS EMBOSSED SEAL SHALL BE CONSIDERED TO BE VALID TRUE COPIES.  
 CERTIFICATIONS INDICATED HEREON SIGNIFY THAT THIS SURVEY WAS PREPARED IN ACCORDANCE WITH THE EXISTING CODE OF PRACTICE FOR LAND SURVEYS ADOPTED BY THE NEW YORK STATE ASSOCIATION OF PROFESSIONAL LAND SURVEYORS. SAID CERTIFICATIONS SHALL RUN ONLY TO THE PERSON FOR WHOM THE SURVEY IS PREPARED, AND ON HIS BEHALF TO THE TITLE COMPANY, GOVERNMENTAL AGENCY AND LENDING INSTITUTION LISTED HEREON, AND TO THE ASSIGNEES OF THE LENDING INSTITUTION. CERTIFICATIONS ARE NOT TRANSFERABLE TO ADDITIONAL INSTITUTIONS OR SUBSEQUENT OWNERS.

COUNTY ALBANY	BUILDING LOCATION SURVEY FOR KATHLEEN M. TANNER DELMAR TOWN OF BETHLEHEM EDWARD W. BOUTELLE AND SON CIVIL ENGINEERS AND SURVEYORS DELMAR, NEW YORK	SCALE 1" = 30'
STATE NEW YORK		DATE MARCH 26, 1986
ORDER NO. 86-120		REVISION