

John Lyons Property dated January 17, 1940 made by E.W. Boutelle
 FILED FEBRUARY 1, 1940 - MAP 794 DR. 103
 O Denotes Iron Pipe
 ALSO KNOWN AS "DELMAR MAUOR."

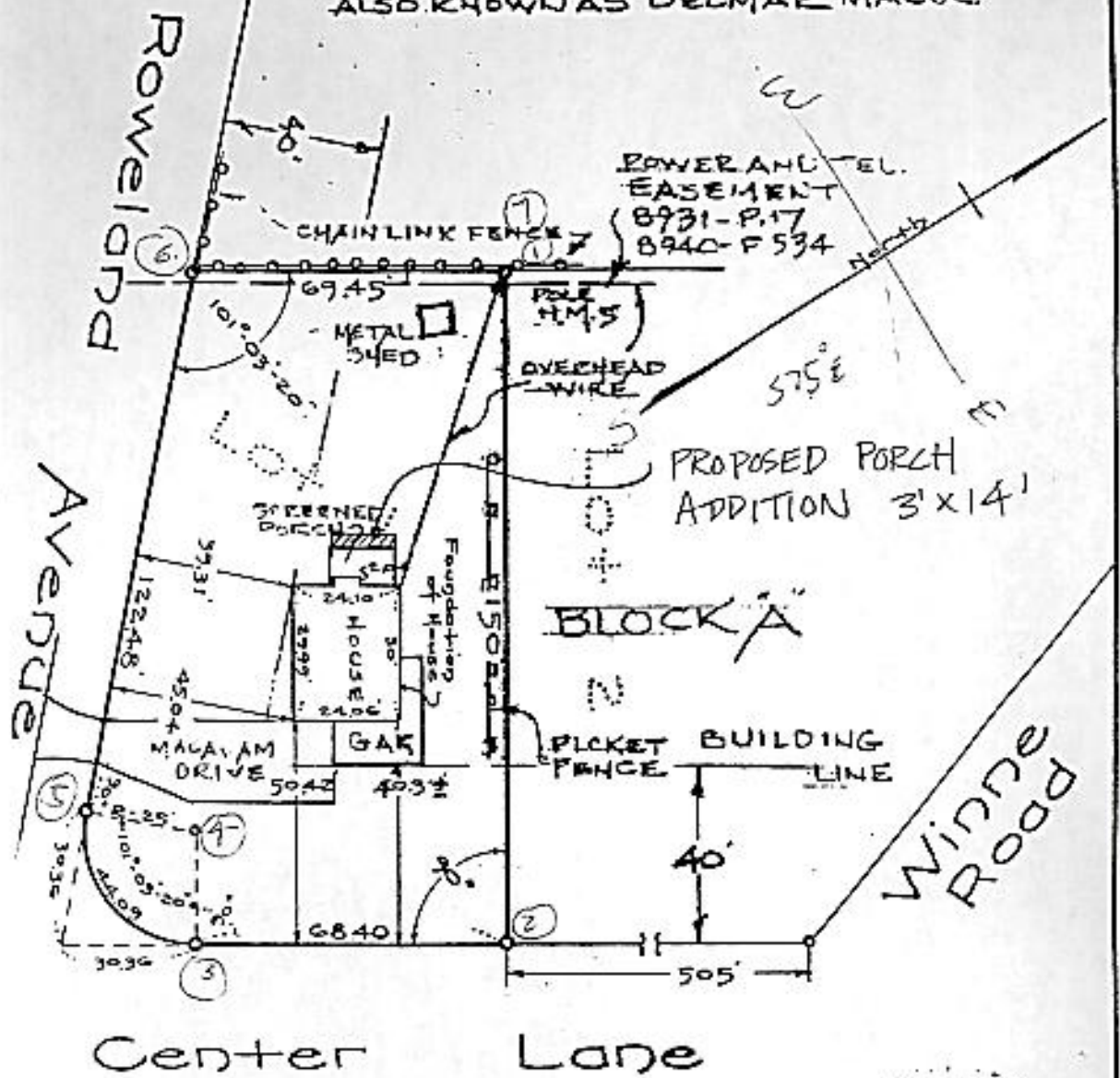

We hereby certify to Peter B. Lannon and Dawn E. Lannon, Goldome Bank for Savings and National Attorneys Title Insurance Company that the survey shown is correct.



BUILDING LOCATION SURVEY
 OF PROPERTY OF
 PETER B. AND DAWN E. LANNON

DELMAR
 ALBANY COUNTY
 SCALE 1" = 40'

TOWN OF BETHELEHEM
 NEW YORK
 NOV. 26, 1940

SURVEY AND MAP BY

DEC 16 1941
Edward W. Boutelle
 BUILDING INSPECTOR
 TOWN OF BETHELEHEM
 Licensed Engineer & Surveyor
 Delmar, N. Y.

REVISED MARCH 24, 1982

Ed Languish on site to discuss
 restrict driveway to one lane.
 of garage would be very
 use. Roots of tree were cut
 in. The tree is not in good
 as a split in the
 main trunks had
 y wired together.
 things will be done
 where the tree

gf

ROWELAND AVENUE

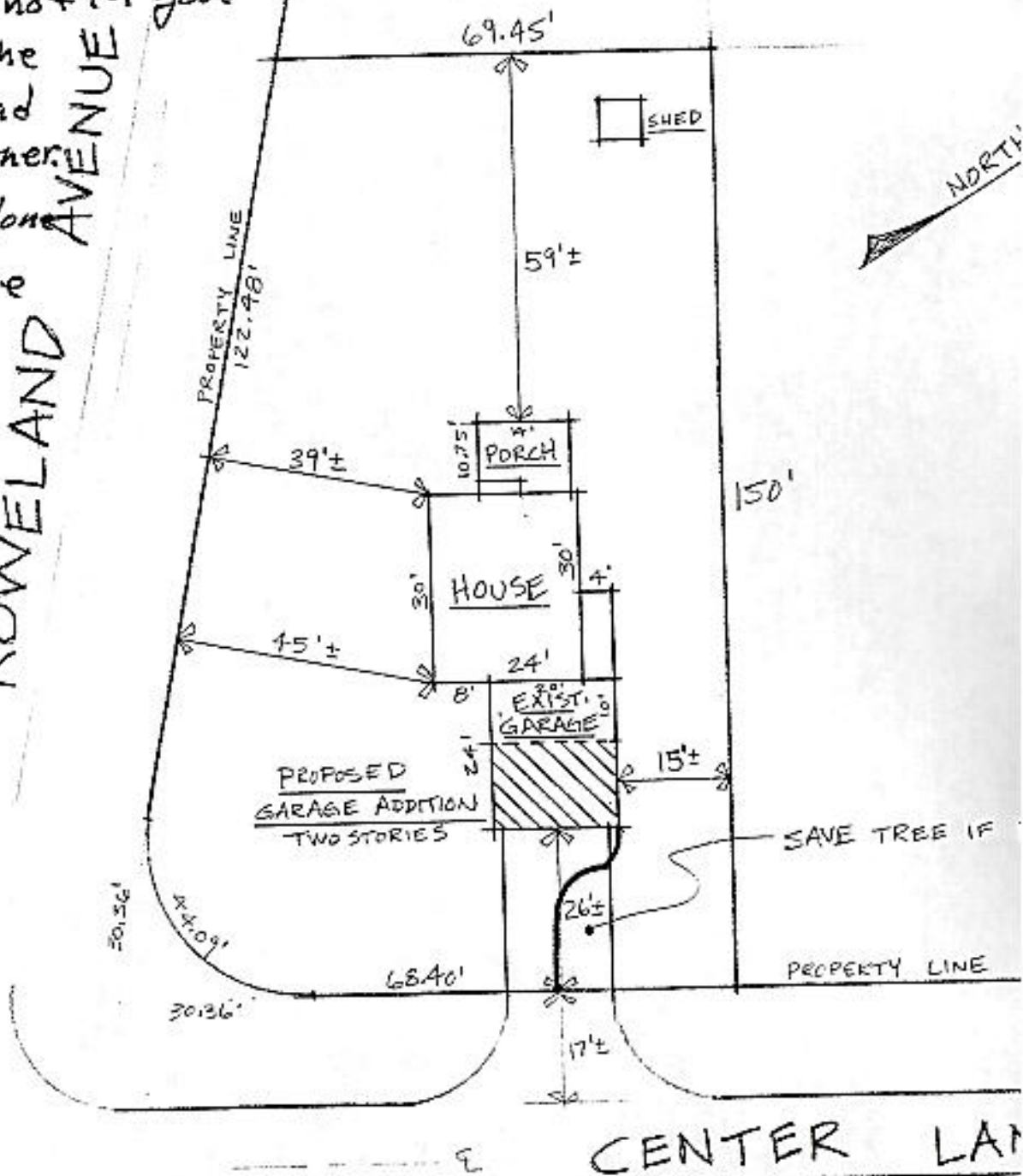

BUILDING LOCATION PLAN