

As shown on "PLAN AND PROFILE, EXTENSION OF WELLINGTON ROAD, PROPERTY OF WILLIAMS BROS.", dated Feb. 9, 1953, and made by Edward W. Boutelle & Son, Civil Engineers and Surveyors.

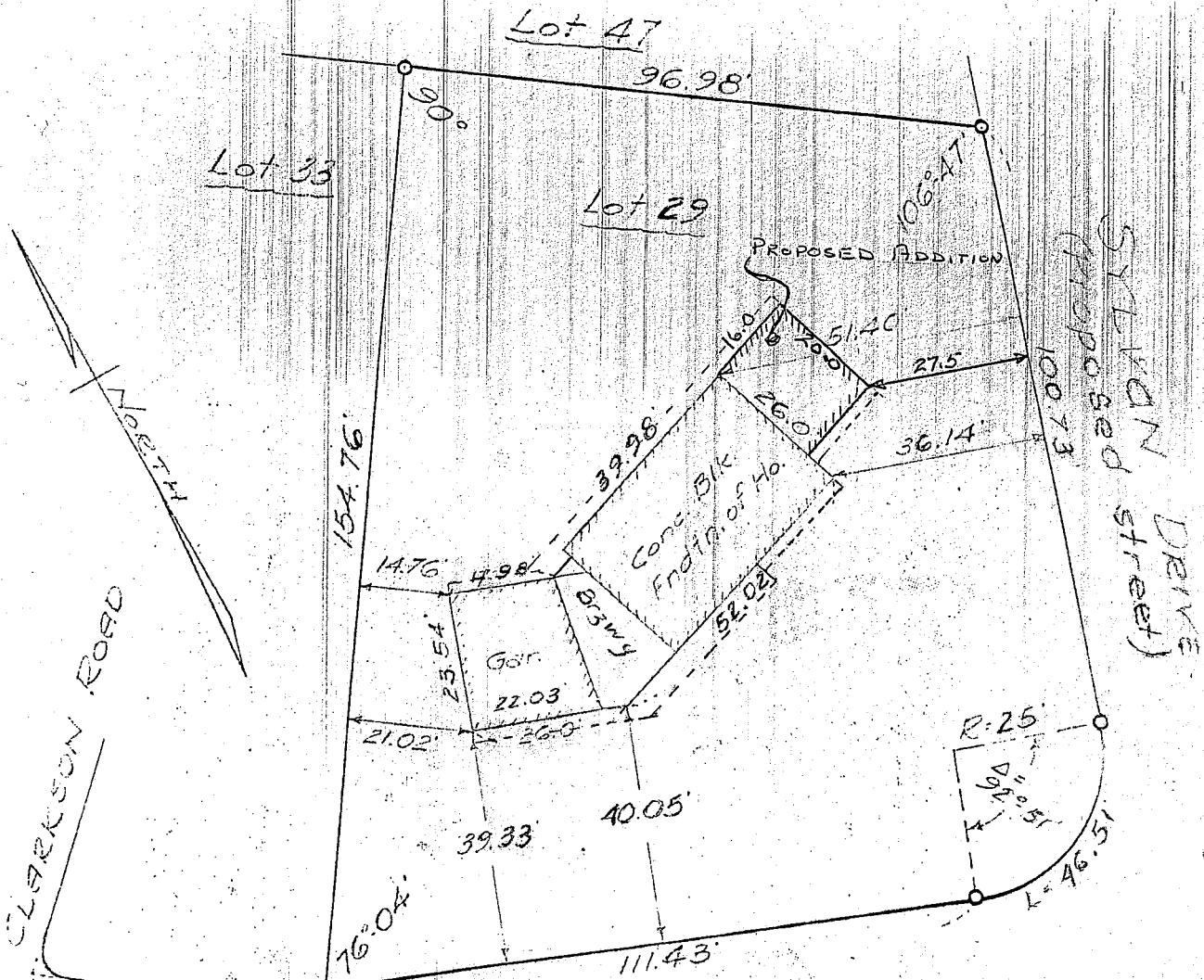

APPROVED

MAR 13 1972

Edward C. Hembach
 BUILDING INSPECTOR
 TOWN OF BETHLEHEM

WELLINGTON ROAD EAST
 LOT AREA - 16,087
 ALLOWABLE BUILDING AREA - 2,413
 EXISTING BUILDING AREA - 1,981
 PROPOSED ADDITION - 340
 COMBINED BUILDING AREA - 2,321

MAP OF PROPERTY OF
 FRANK WILLIAMS AND AUGUSTINE WILLIAMS
 ELSMERE

ALBANY COUNTY
 SCALE: 1" = 30'

SURVEY AND MAP BY:

NEW YORK
 MARCH 3, 1954

Edward W. Boutelle & Son
 Civil Engineers and Surveyors
 Delmar, New York
 New York State License