

as shown on "PLAN AND PROFILE, EXTENSION OF WELLINGTON ROAD, PROPERTY OF WILLIAMS EROS.", dated February 9, 1951 and made by Edward W. Boutelle & Son, Civil Engineers and Surveyors.

(41-951)

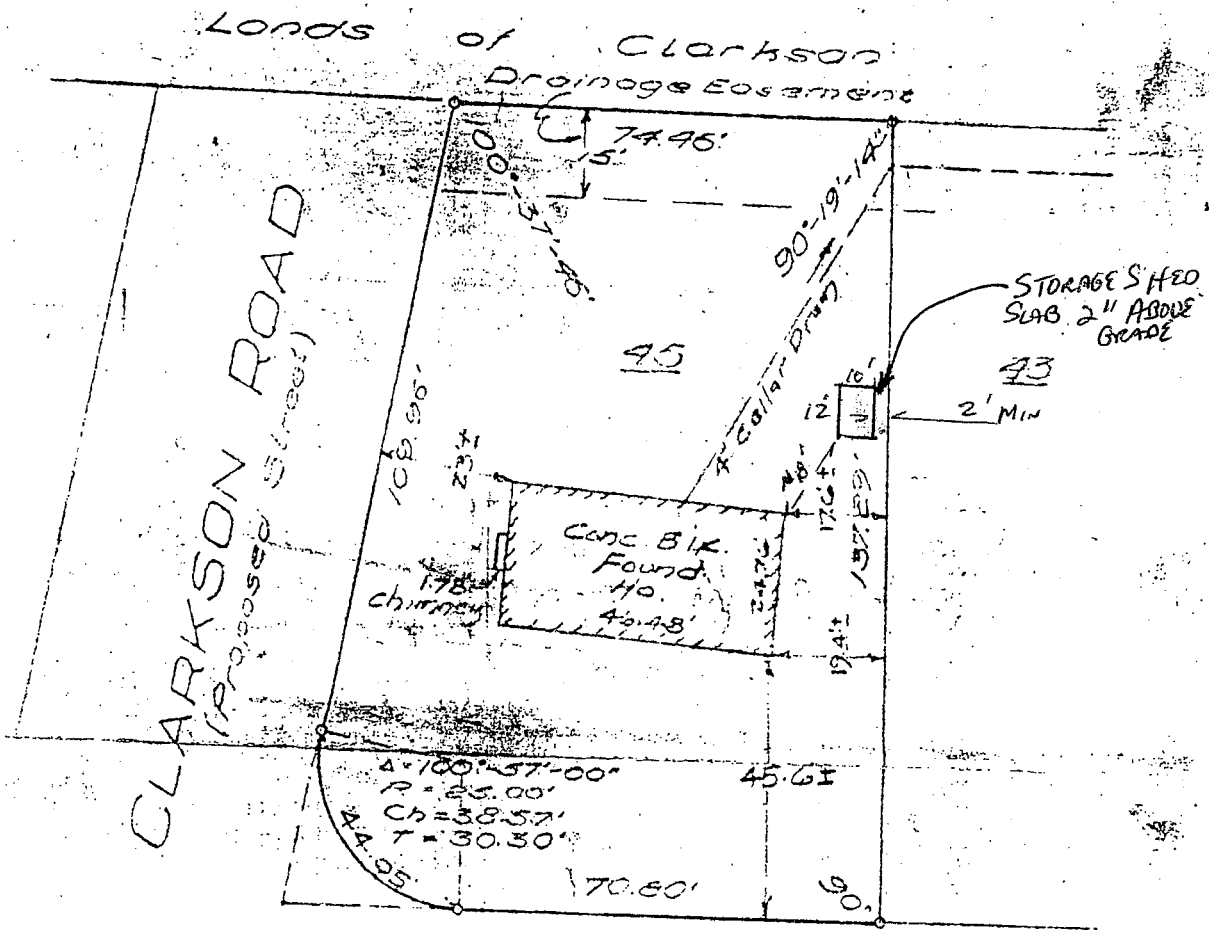
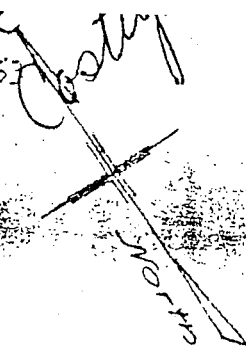

CLARKSON ROAD  
(Proposed Street)

WELLINGTON ROAD EAST

MAP OF PROPERTY OF  
WILLIAMS EROS.  
ELEMENT

ALBANY COUNTY  
SCALE: 1" = 30'

NEW YORK  
SEPTEMBER 25, 1956

SURVEY AND MAP BY:

Edward W. Boutelle & Son  
Civil Engineers and Surveyors  
Delmar, New York  
New York State License

Revised 1/15/57 - House located

APPROVED