

INVESTIGATIONS  
SEWER AND WATER  
SYSTEMS

# EDWARD W. BOUTELLE & SON

413 DELAWARE AVENUE  
DELMAR, N. Y.

SPECIALIZING IN  
SUBDIVISION PLANNING  
MAPPING-PROPERTY  
LINE SURVEYS

CIVIL ENGINEERS



SURVEYORS

TELEPHONE 9-571

As shown on "Map of Property  
of Ernest J. Clarkson", dated  
Feb. 10, 1953, and made by  
Edward W. Boutelle & Son.

## PALMER AVENUE

## 64 WELLINGTON ROAD

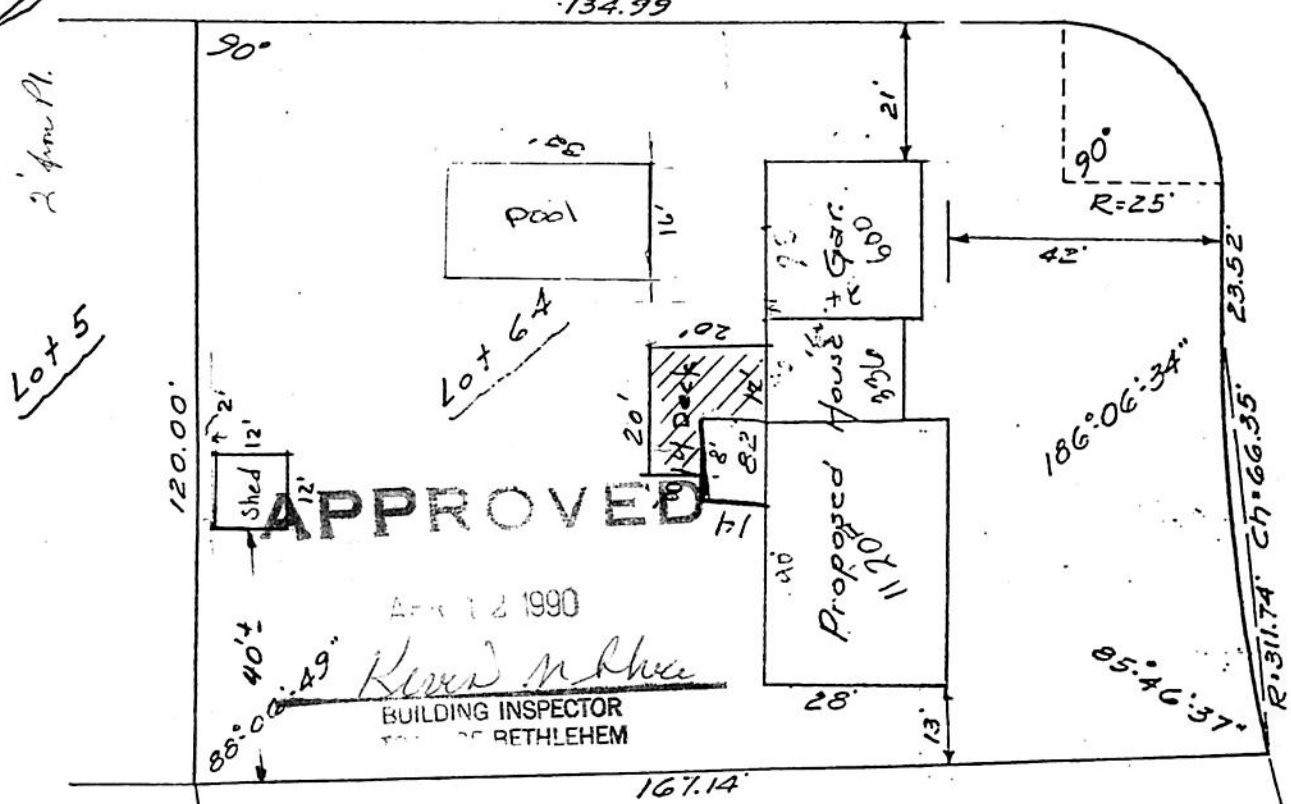

### APPROVED

APR 12 1990

*Kevin M. Shea*  
BUILDING INSPECTOR  
TOWN OF BETHLEHEM

### APPROVED

Property of *Anthony J. Morell*  
ANTONIO MAURO  
Delmar, N.Y.  
JUL 4 1988  
BUILDING INSPECTOR  
TOWN OF BETHLEHEM

Scale: 1"=30' July 3, 1953

G-1212

I, AS THE OWNER, HAVE CHECKED  
THIS SURVEY AND DECLARE IT TO  
BE ACCURATE WITH ALL EXISTING  
STRUCTURES SHOWN AND CORRECT.

*M. Blackhead*  
OWNER'S SIGNATURE

*9/27/88*  
DATE