

As shown on "MAP OF PORTION OF 'HAMAGRAEL' SECTION #3, PROPERTY OF HOME CONSTRUCTION CORP., SEPTIC TANK DETAILS AND LAYOUT", dated January, 1954, revised April 9, 1954, and made by Edward W. Boutelle & Son, Civil Engineers and Surveyors.

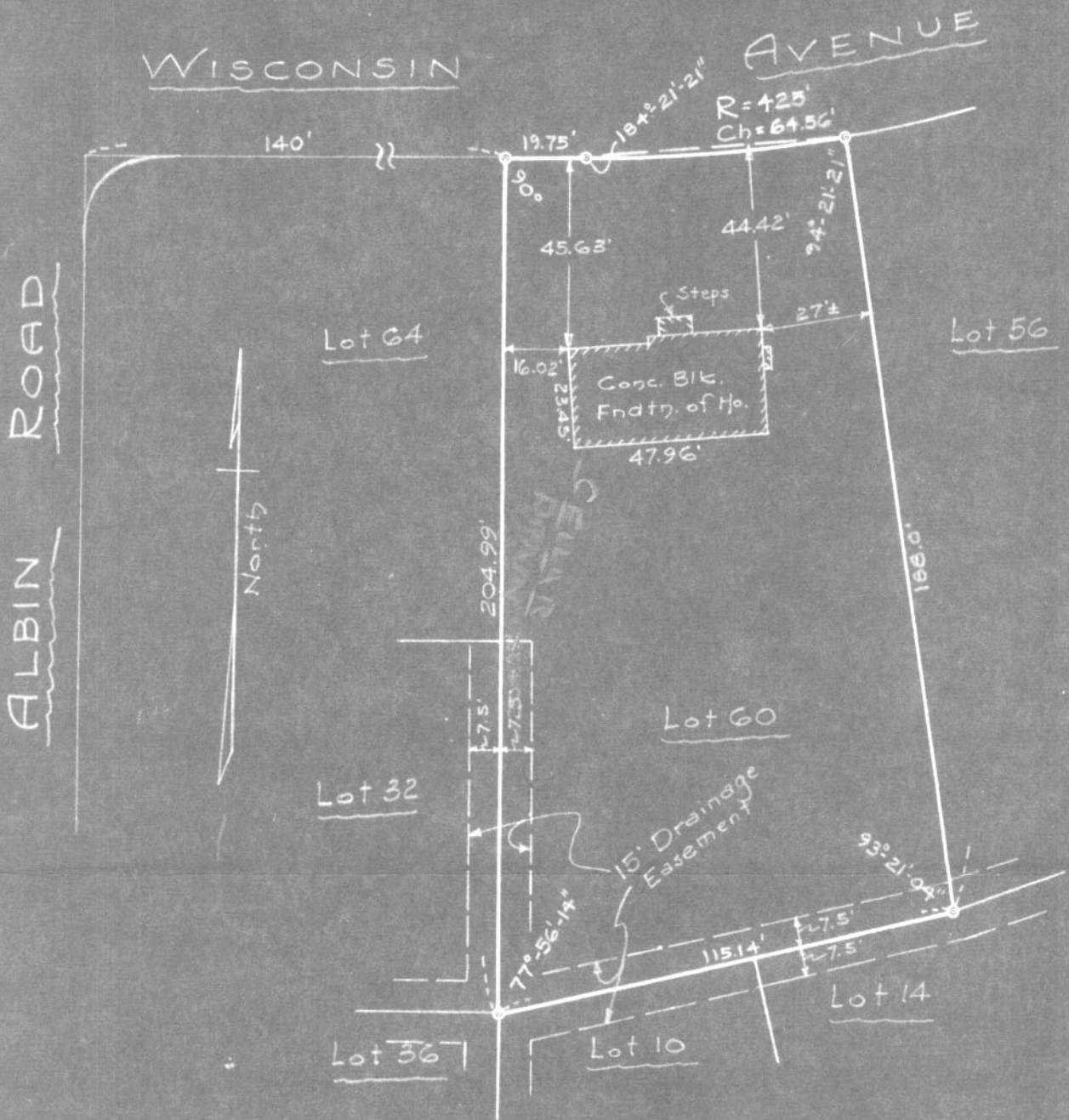

MAP OF PROPERTY OF
JOHN OLSON
DELMAR

ALBANY COUNTY
SCALE 1" - 40'

NEW YORK
OCTOBER 12, 1954

SURVEY AND MAP BY:

Edward W. Boutelle & Son
Civil Engineers and Surveyors
Delmar, New York
New York State License

MP-1348