

See map entitled, "MAP OF WOODSTREAM, SECTION NO. 3, PROPERTY OF BUILT-MOR CONTRACTING CORP.", dated April 23, 1975, made by Paul E. Hite Licensed Land Surveyor, Delmar, New York.

Certification: I hereby certify to Albany Savings Bank, Wheeler Homes Inc. and to USLife Title Insurance Company of New York, that the survey shown is correct.

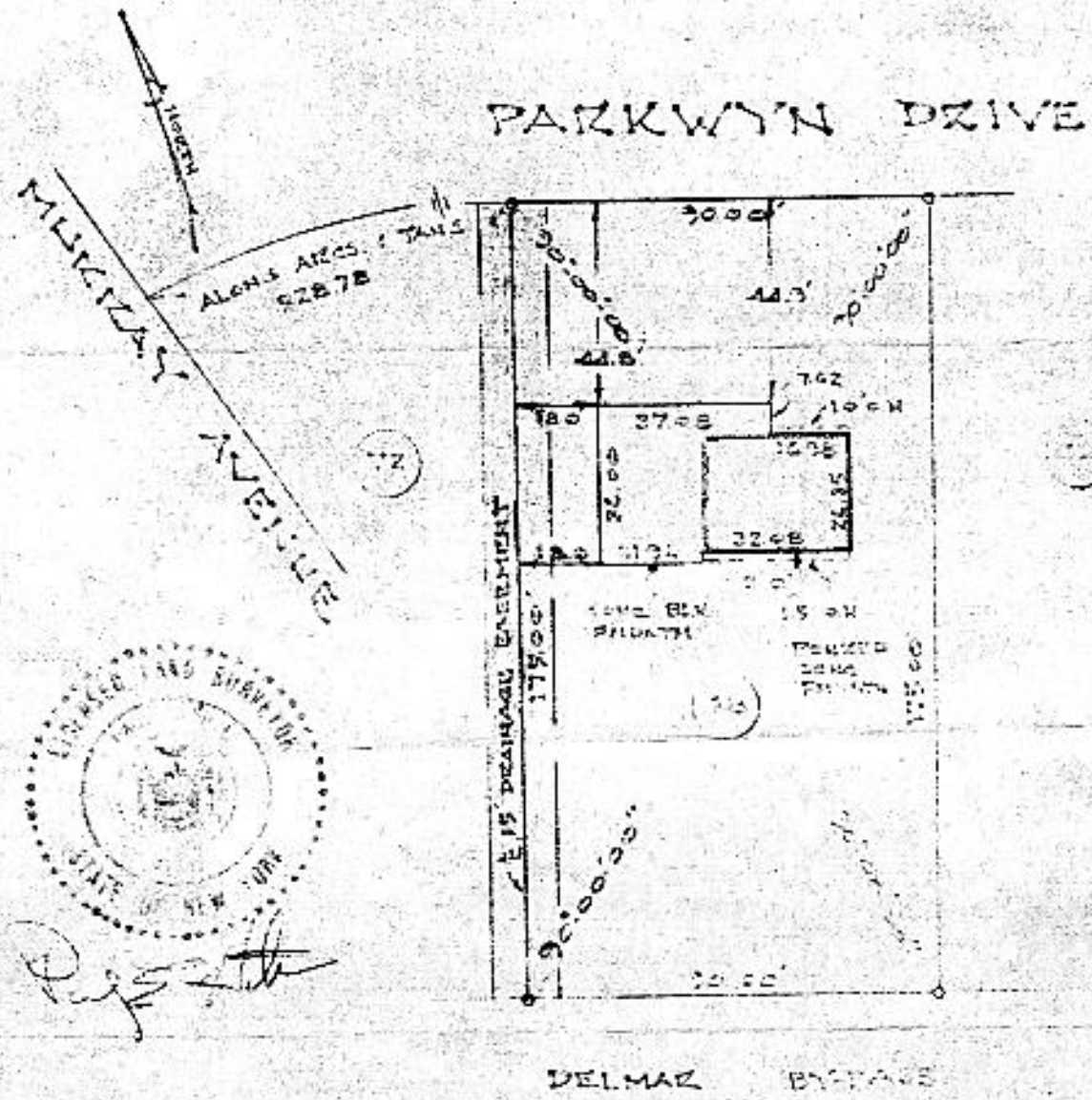

NOTE: COMPLETED HOUSE LOCATION OR DENOTES OVERHANG.

COUNTY	MAP OF LOT 60 PARKWYN DRIVE TOWN OF BETHLEHEM	SCALE
Albany		1" = 40'
STATE		DATE
New York	Paul E. Hite Licensed Land Surveyor, Delmar, N.Y.	Sept. 23, 1975
ORDER NO.		REVISION

1975/9/23 015. Rev FINAL LOCATION RPD

CERTIFICATE OF OCCUPANCY

TOWN OF BETHLEHEM
ALBANY COUNTY, NEW YORK

District AA

Date July 19, 19 76

This is to certify that work requested to be done as shown by Permit No. 8658
has been completed.

This structure may be occupied as a 2-story, 1-family dwelling +
2-car attached garage

Location 68 Parkwyn Dr., Delmar

Owner Wheeler Homes, Inc.

By Order Town Board

Town of Bethlehem

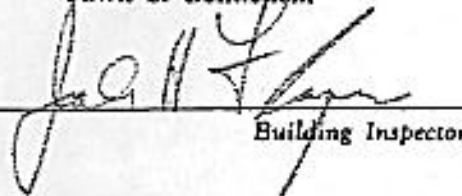
Building Inspector