

As shown on "MAP OF PORTION OF WESTCHESTER PARK, SECTION #3, PROPERTY OF PHILIP E. ROBERTS AND ANN M. ROBERTS, HIS WIFE", dated August 20, 1959 and made by Edward W. Boutelle and Son, Civil Engineers and Surveyors.

WESTCHESTER DRIVE SOUTH

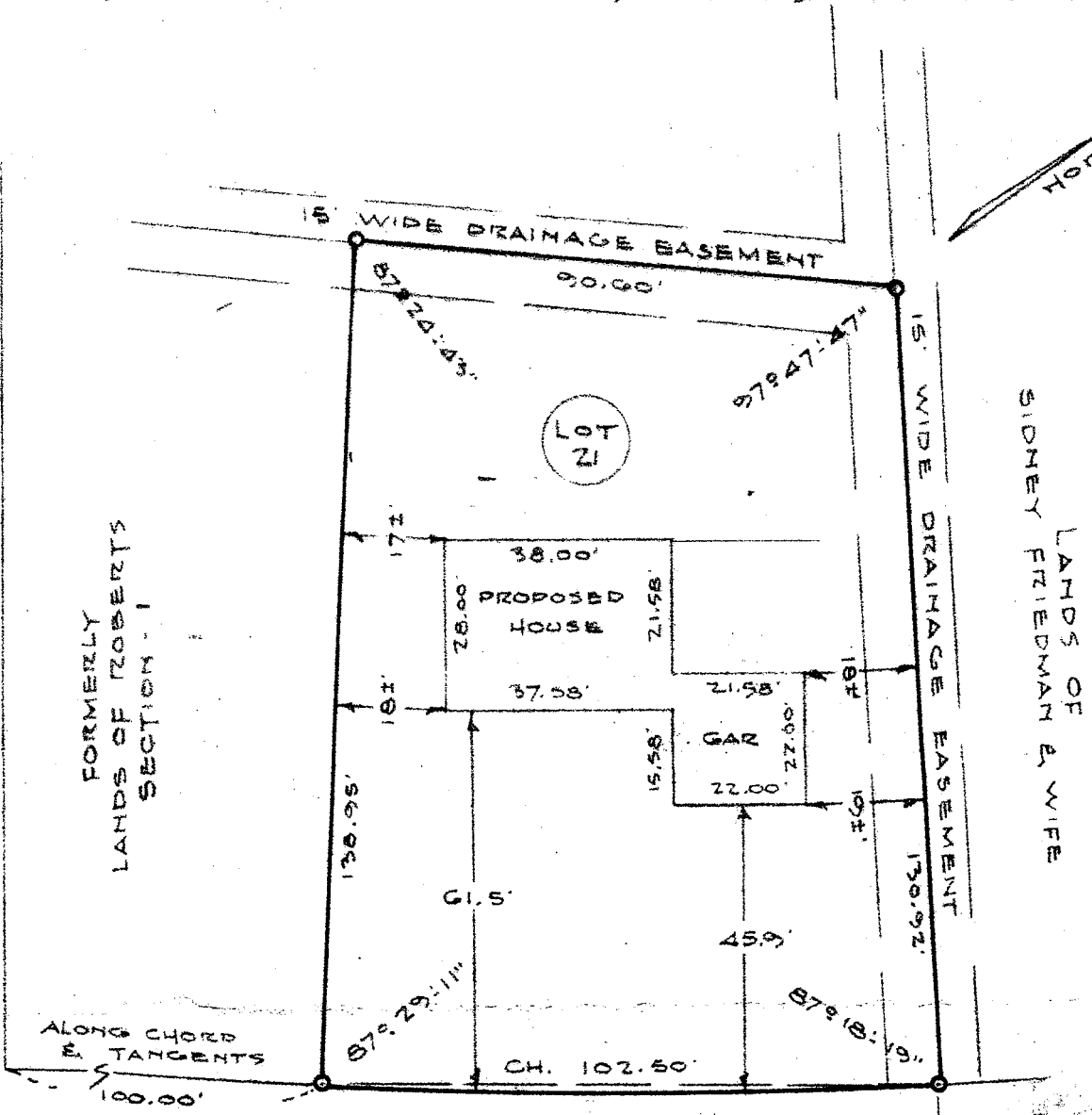

FORMERLY LANDS OF ROBERTS SECTION - 1

SIDNEY FRIEDMAN & WIFE

ALONG CHORD & TANGENTS

WISCONSIN AVENUE

Edward W. Boutelle

COUNTY ALBANY	MAP OF PROPERTY OF KLEERSY BUILDING CORPORATION DELMAR	SCALE 1" - 30'
STATE NEW YORK		DATE OCT. 14, 1964
ORDER NO. 10688	EDWARD W. BOUTELLE AND SON CIVIL ENGINEERS AND SURVEYORS DELMAR, NEW YORK	REVISION

SECTION 3, PROPERTY OF
 M. ROBERTS, HIS WIFE, dated August 20, 1959
 Edward W. Boutelle and son, Civil Engineers and Surveyors.

Pool
 16432

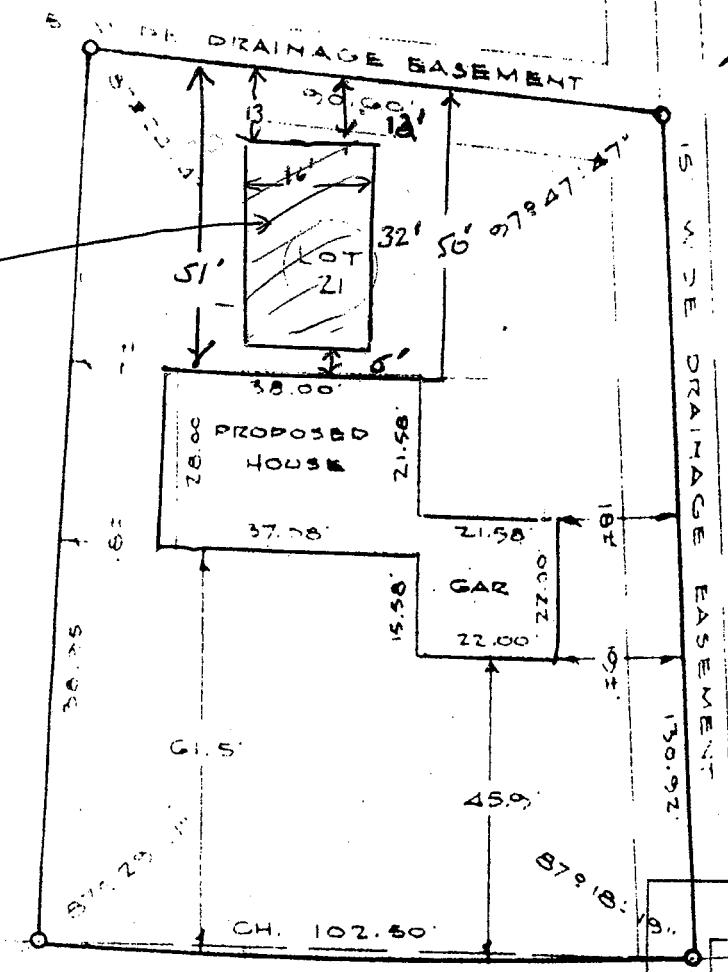

5' DRAINAGE EASEMENT
 5' DRAINAGE EASEMENT
 15' DRAINAGE EASEMENT
 15' DRAINAGE EASEMENT

APPROVED

MAY 16 2005
[Signature]
 BUILDING INSPECTOR
 TOWN OF BETHEM

WISCONSIN AVENUE
 # 21

Tom & Nina Schillinga Building Bethelem
 5/12/05

DAY	MAP OF PROPERTY OF KLEESY BUILDING CORPORATION DELMAR	SCALE 1" = 30'
		DATE OCT. 14, 1964
YEAR	EDWARD W BOUTELLE AND SON CIVIL ENGINEERS AND SURVEYORS DELMAR, NEW YORK	REVISION