

See map entitled, "MAP OF WOODSTREAM, SECTION NO. 3, PROPERTY OF BUILT-MOR CONTRACTING CORP.", dated April 23, 1975, made by Paul E. Hite, Licensed Land Surveyor.

CERTIFICATION: I hereby certify to Raymond E. and Eleanor C. Sheldrick, West End Federal Savings and USLife Title Insurance Company of New York that the survey shown is correct.

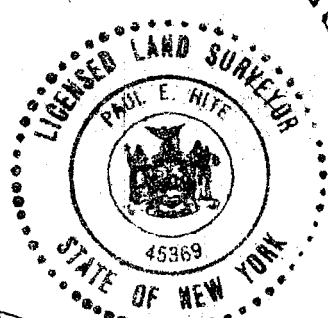
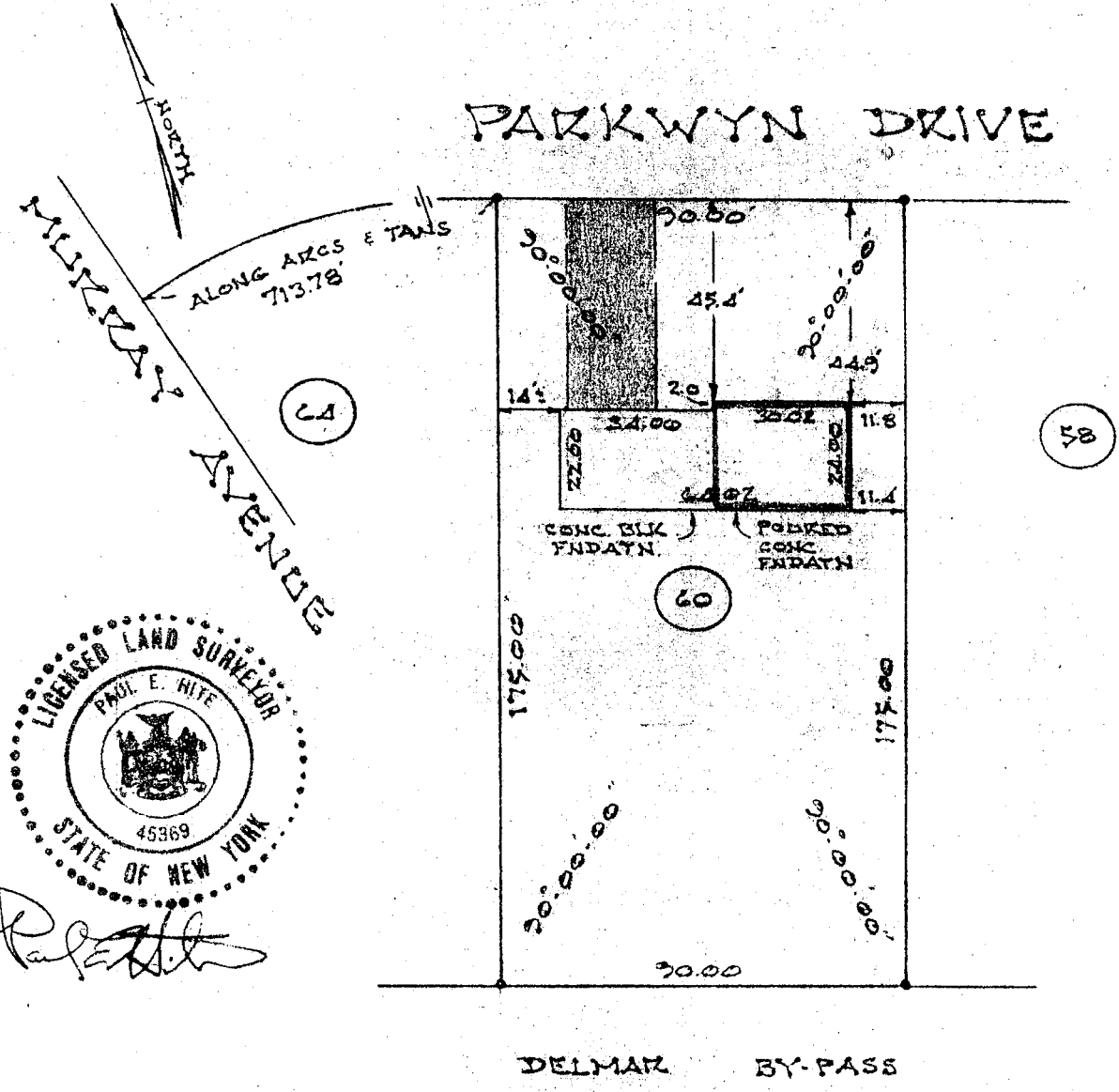

Paul E. Hite

NOTE:
COMPLETED HOUSE LOCATION.

COUNTY Albany	MAP OF LOT 60 PARKWYN DRIVE TOWN OF BETHLEHEM	SCALE 1"=40'
STATE New York		DATE Sept. 15, 1975
ORDER NO. 75 - 239	Paul E. Hite Licensed Land Surveyor, Delmar, N.Y.	REVISION NO LOCATED NOV. 19, 1975

House location of lot C.A. 11-2675