

111

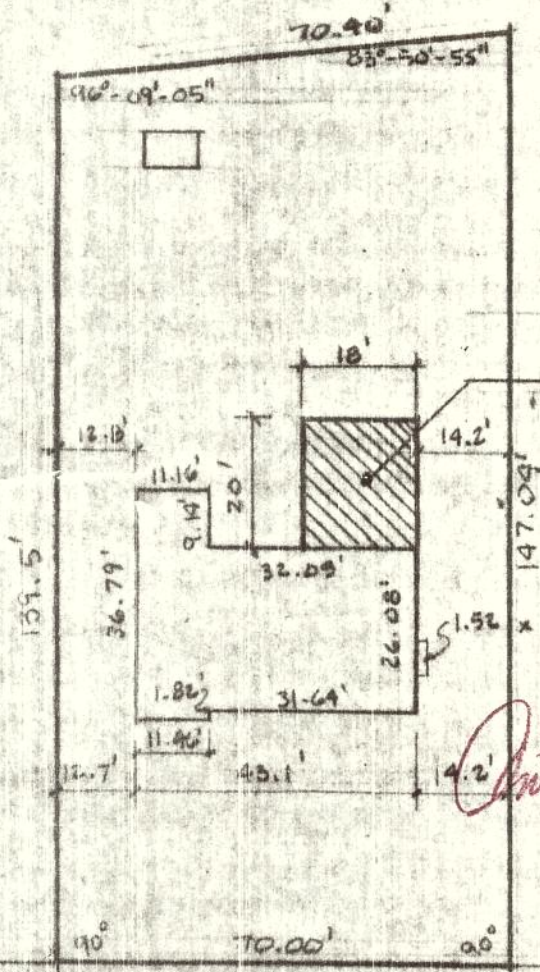
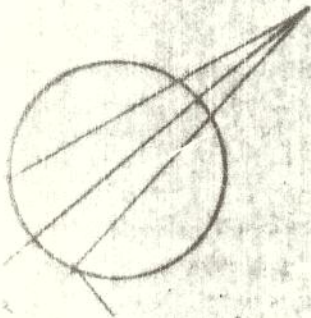

LOT SIZE = 10,029 ± S.F.
 EXIST. STRUCTURE = 1,255 ± S.F.
 PROPOSED ADDITION = 360 S.F.
 PROPOSED TOTAL = 1,615 ± S.F.
 % BUILDING/LOT = 16% ±

PROPOSED

APPROVED

MAY 21 1987

Anthony J. Morrell
 BUILDING INSPECTOR
 TOWN OF BETHLEHEM

ST. NO. 43 JORDAN BLVD.

JORDAN BLVD.

SITE PLAN 1" = 30'

INFORMATION TAKEN FROM MAP DATED SEPT. 13, 1985
 BY PAUL E. HITE LIC. L.S. DELMAR, N.Y. ENTITLED "MAP
 OF SURVEY ST. NO. 43 JORDAN BLVD. TW. OF BETHLEHEM"