

See map entitled, "PROPOSED SUBDIVISION, "WESTWOOD II", PROPERTY OF KLERSY BUILDING CORP. dated August 25, 1970, made by Paul E. Hite, Licensed Land Surveyor, filed in the Albany County Clerk's Office as Map No. 5613 in Drawer No. 171.

CERTIFICATION: Survey shown is in accordance with the minimum standards of "Code of Practice for Land Surveys" as adopted by the New York State Association of Professional Land Surveyors.

CERTIFIED TO:

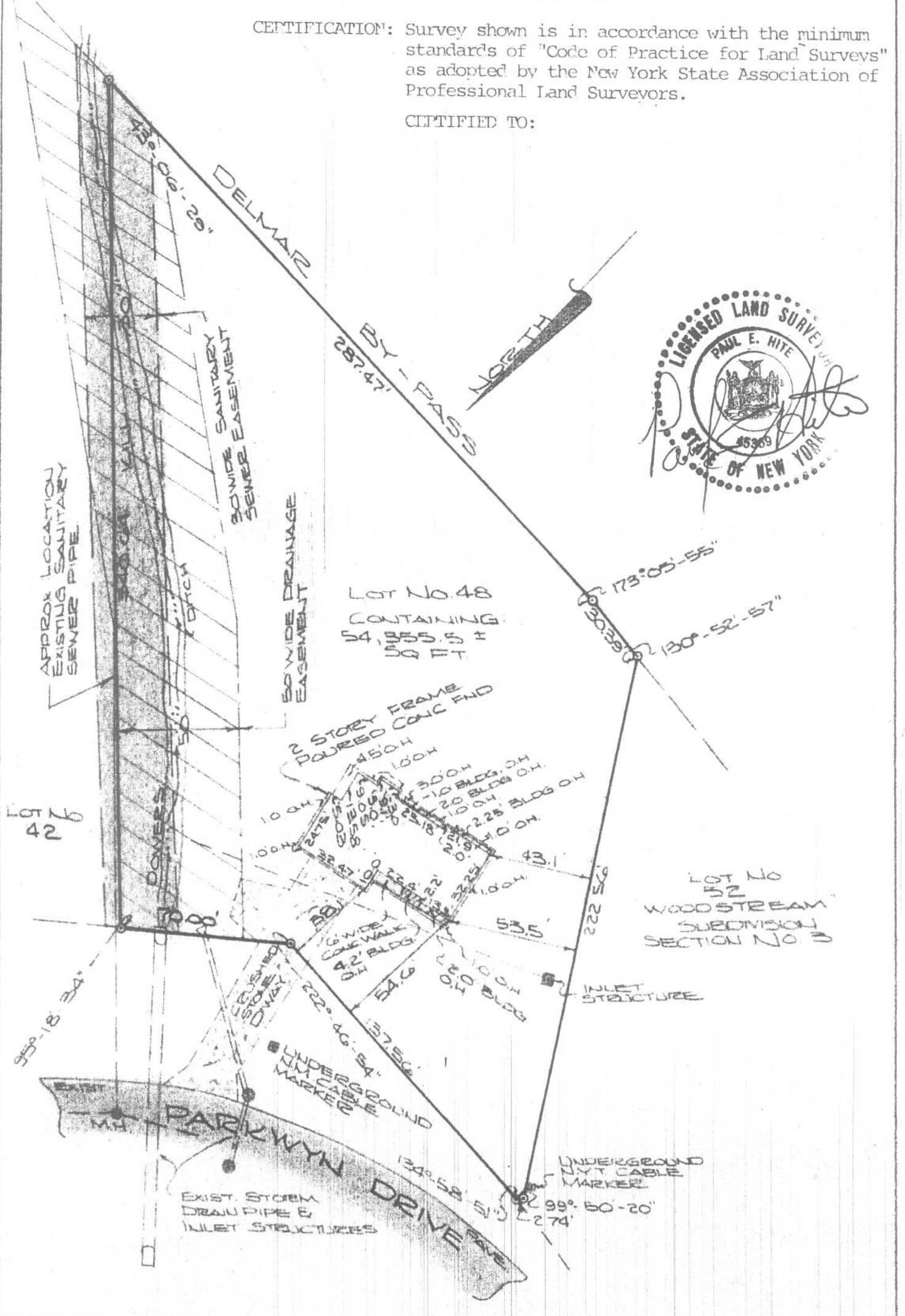

COUNTY ALBANY	MAP OF SURVEY LOT NUMBER 48 PARKWYN DRIVE TOWN OF BETHLEHEM	SCALE 1" = 50'
STATE NEW YORK		DATE JULY 5, 1984
ORDER No.	PAUL E. HITE LICENSED LAND SURVEYOR - DELMAR, N.Y.	REVISION