

As shown on map entitled, "MAP OF 'WESTCHESTER PARK,' SECTION NO. 5, PROPERTY OF KLERSY BUILDING CORPORATION," dated January 30, 1967, and made by Edward W. Boutelle and Son, Civil Engineers and Surveyors.

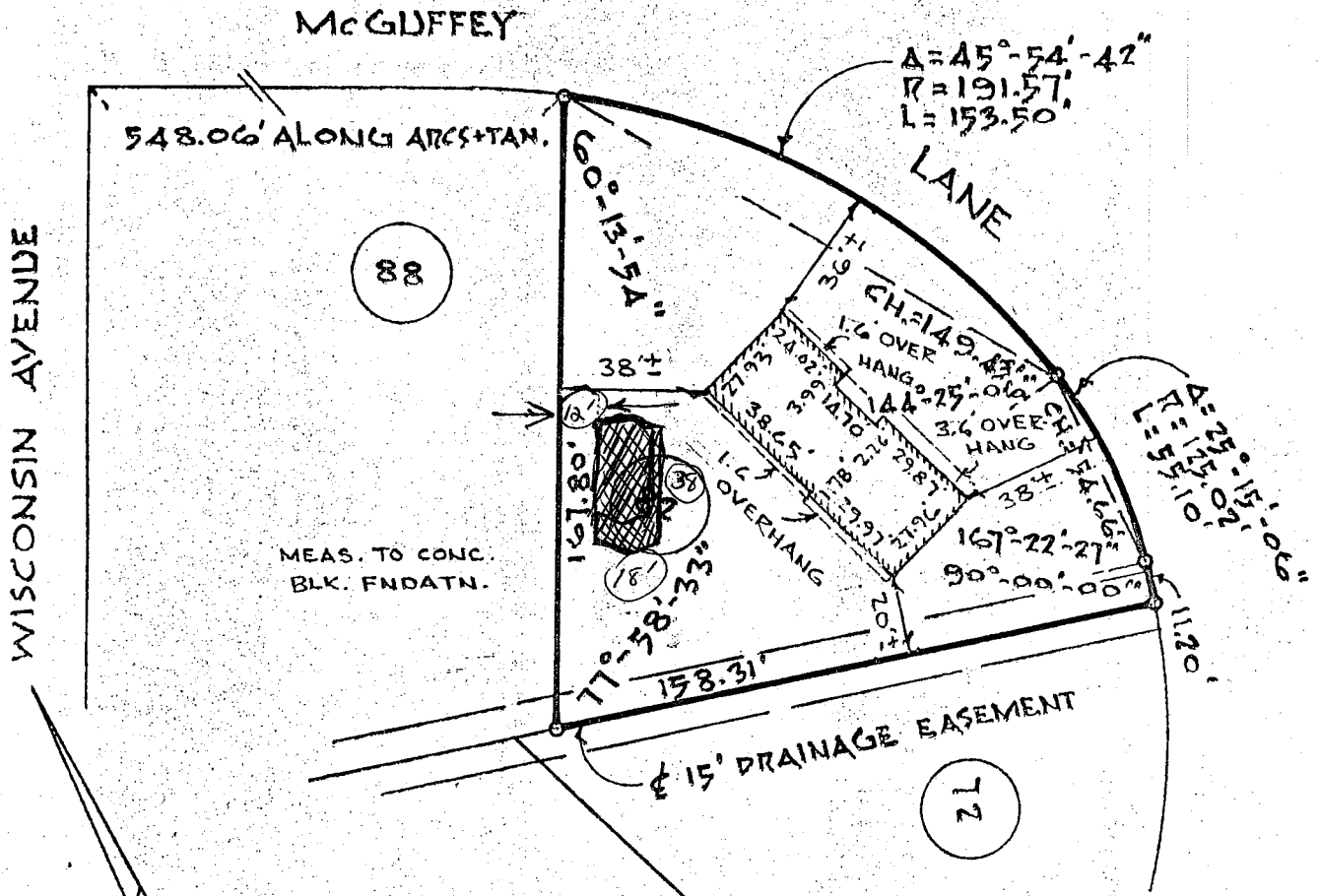

WISCONSIN AVENUE

APPROVED

MAY 10 1974

Edward W. Boutelle
 BUILDING INSPECTOR
 TOWN OF BETHLEHEM

NOTE
 COMPLETED HOUSE LOCATION

Edward W. Boutelle

COUNTY ALBANY	MAP OF PROPERTY OF JOHN M. AND ROBERTA E. MATUSZEK DELMAR	SCALE 1" = 50'
STATE NEW YORK		DATE Feb. 23, 1971
ORDER NO. 71-45	EDWARD W. BOUTELLE AND SON CIVIL ENGINEERS AND SURVEYORS DELMAR, NEW YORK	REVISION JUNE 8, 1971 HOUSE LOCATED