

FINAL

See map entitled, "MAP OF SUBDIVISION, "WESTWOOD - 1", PROPERTY OF BUILT-MOR CONTRACTING CORP., SECOND SEGMENT OF TWO SEGMENTS", dated September 28, 1977, last revised September 5, 1978, made by Paul E. Hite, Licensed Land Surveyor.
 CERTIFICATION: Survey shown is in accordance with the minimum standards of "Code of Practice for Land Surveyors" as adopted by the New York State Association of Professional Land Surveyors.
 CERTIFIED TO: Key bank N.A., The Title Guarantee Company and to Joseph E. Treffiletti.

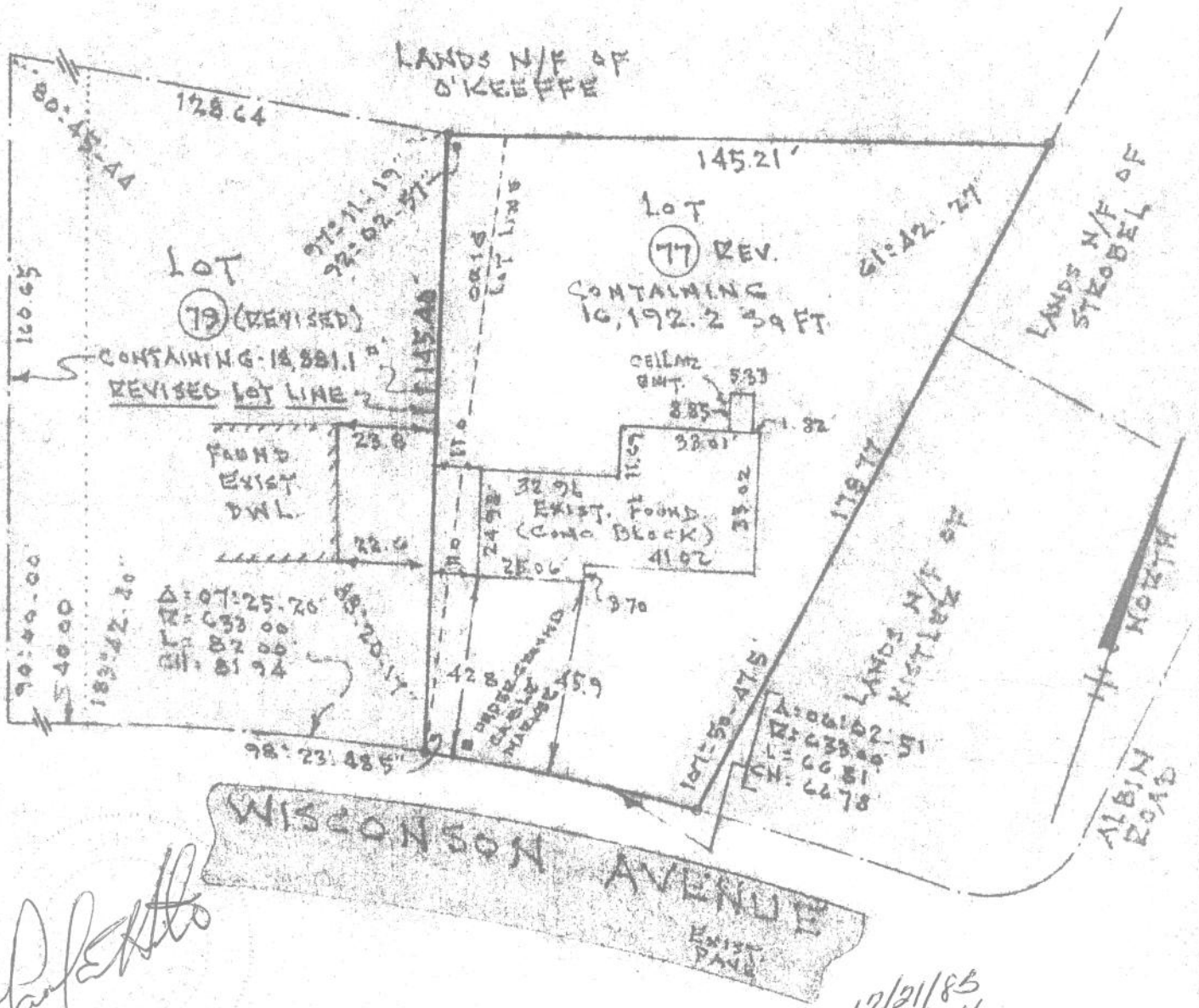

COUNTY ALBANY	MAP OF SURVEY LOT NUMBER 77 (REVISED) WISCONSIN AVENUE TOWN OF BETHLEHEM	SCALE 1" = 40 ft.
STATE NEW YORK		DATE DEC. 18, 1982
ORDER NO.	PAUL E. HITE LICENSED LAND SURVEYOR ----- DELMAR, N.Y.	REVISION 12/18/83 FOUND LOCATED & CERTIFICATION