

WESTCHESTER DRIVE SOUTH

Avenue

Wisconsin

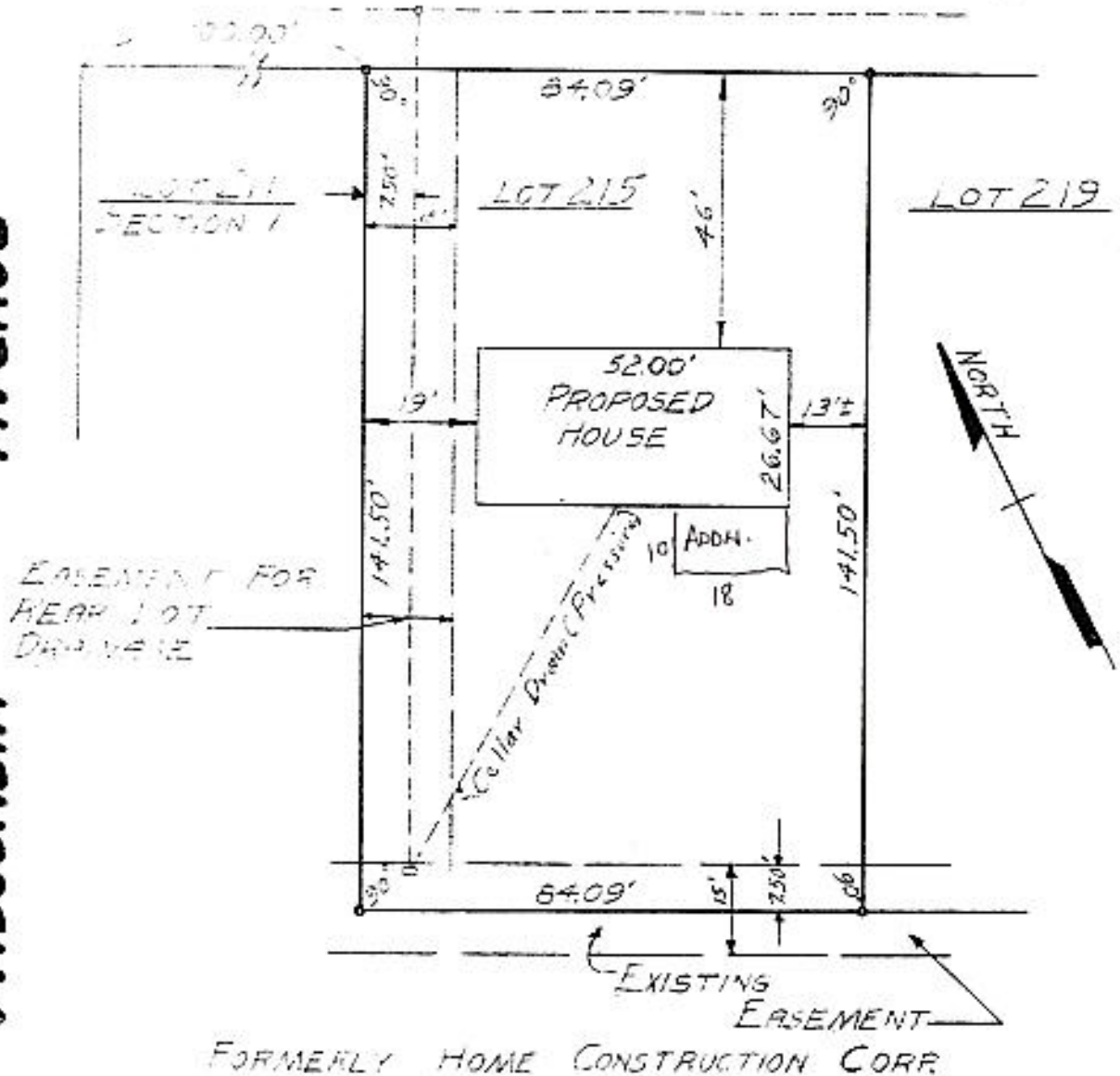

MAP OF PROPERTY OF
KLERSY BUILDING CORPORATION
DELMAR

ALBANY COUNTY
SCALE: 1" = 30'

NEW YORK
SEPTEMBER 12, 1960

SURVEY AND MAP BY:

Edward W. Boutelle & Son
Civil Engineers and Surveyors
Delmar, New York
New York State License