

LOT 83

LOT 87

LOT 91

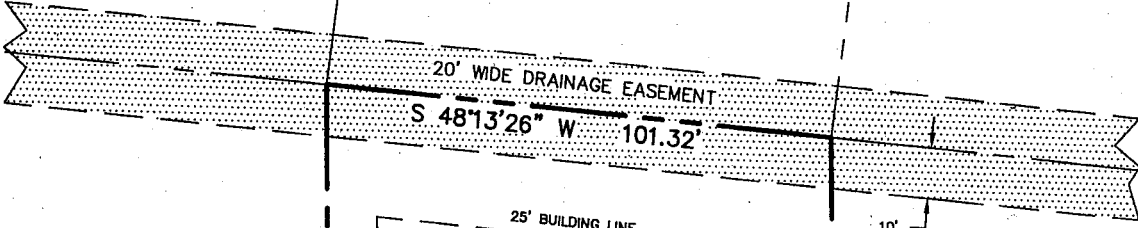

LOT 14

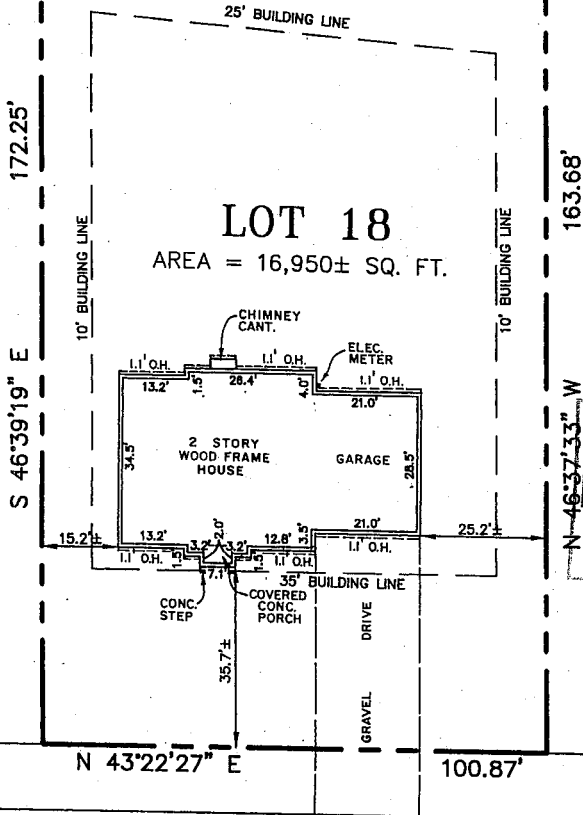

LOT 22

RECEIVED
MAY 2 008
TOWN OF BETHLEHEM
BUILDING DEPARTMENT

[Signature]

SWAN PLACE
RIGHT OF WAY = 50'

CERTIFIED TO:

WAYNE D. HORVATH AND MARIA G. HORVATH
KEYBANK NATIONAL ASSOCIATION
ITS SUCCESSORS AND/OR ASSIGNS
OLD REPUBLIC NATIONAL TITLE INSURANCE COMPANY

MAP REFERENCE:

- MAP ENTITLED, "FISHER HOLLOW", DATED AUGUST, 1995, LAST REVISED SEPTEMBER 4, 1996, PREPARED BY RUST ENVIRONMENT & INFRASTRUCTURE AND THE STANDARD ENGINEERING CORPORATION AND FILED IN THE ALBANY COUNTY CLERK'S OFFICE ON OCTOBER 4, 1996 AS MAP NO. 10343 IN DRAWER 172.

[Signature] 5/6/97
DAVID H. BOGARDUS, P.E. 49,380 DATE

DATE	RECORD OF WORK	DRN	APPR	TOWN OF: BETHLEHEM
2/10/97	FOUNDATION LOCATION	DEA		COUNTY OF: ALBANY, N.Y.
4/25/97	FINAL SURVEY	M.R.H.		SCALE: 1 INCH = 30 FEET
				DRAWN BY: D.E.A.
				CHECKED BY:
				APPROVED BY:
				DATE: 12/24/96
				PROJ. NO. 96/251
				SHEET 1 OF 1

LOT 18 ~ SWAN PLACE
FISHER HOLLOW



NORTHEAST LAND SURVEY &
LAND DEVELOPMENT CONSULTANTS, P.C.
PARADE GROUND VILLAGE
P.O. BOX 2140
BALLSTON SPA, N.Y. 12020
(518) 868-7339