

Remaining Lands Of
Joseph Lucarelli Land Development

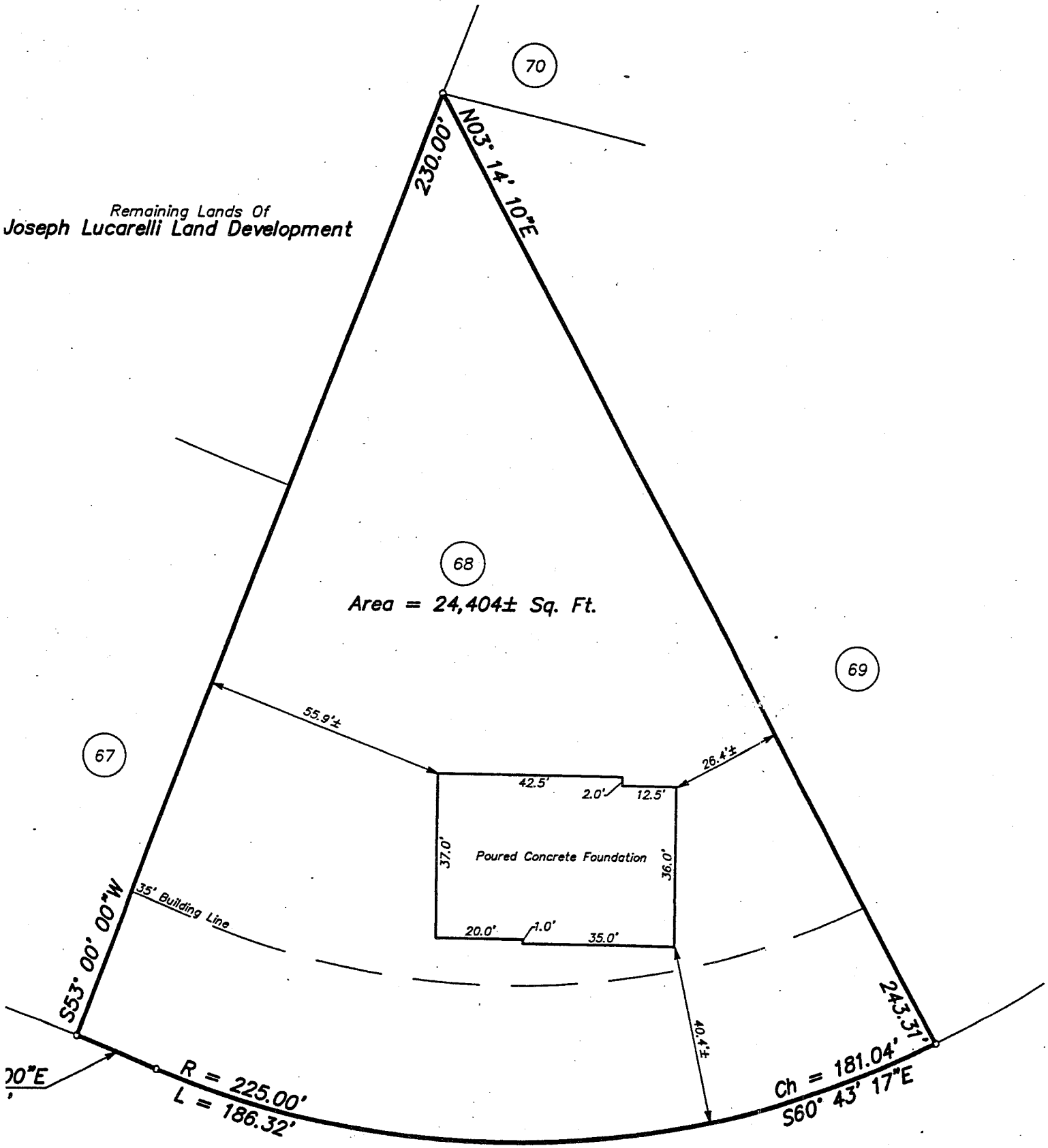

GULLANE DRIVE

(50' R.O.W.)
(Asphalt)

TO THIS
7209 OF
ILY COPIES
SURVEYOR'S
SHALL BE

Duane J. Rabideau
DUANE J. RABIDEAU, P.L.S. No. 49,755

69

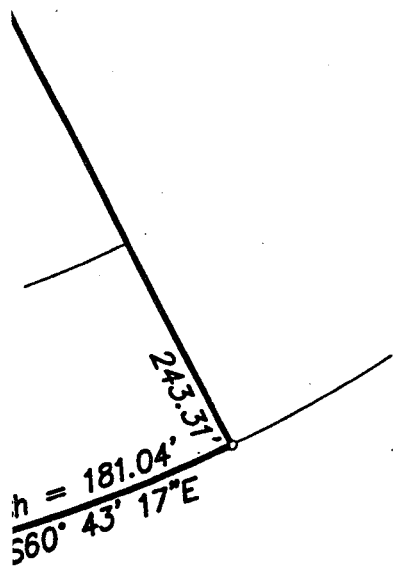

RECEIVED
 MAY 6 1999
RJ
 TOWN OF BETHLEHEM
 BUILDING DEPARTMENT

FOUNDATION LOCATION - 5/1/99

LOT 68 GULLANE DRIVE
 (STREET ADDRESS 47 GULLANE DRIVE)
CEDAR RIDGE
 SECTION 3

TOWN OF BETHLEHEM	ALBANY COUNTY, NEW YORK
SCALE: 1" = 30'	DATE: MARCH 25, 1999
TELEPHONE NO.: (518) 383-0634	MAP NO.: 96 - 11 - 31AD

Gilbert VanGuilder & Associates
 Professional Land Surveyors
 988 Route 146, Clifton Park, New York 12065

J. Rabideau
 RABIDEAU, P.L.S. No. 49,755