

DATE	RECORD OF WORK
7-19-89	ADDED PROPOSED ADDITION & CONCRETE WALK



Notes:

1) Lawyers Title Insurance Corporation commitment for Title Insurance No. BD-133544 used to provide record information regarding title for this property.

2) Lot No. 8 - Block A as shown on map entitled "Map of property of T. E. Burhans, Elsmere, Town of Bethlehem, Albany Co., NY" dated May 1, 1925, prepared by Nordin J. Shambrook, CE, filed in the Albany County Clerk's Office on August 1, 1925 as map No. 1171, Dr. 53.

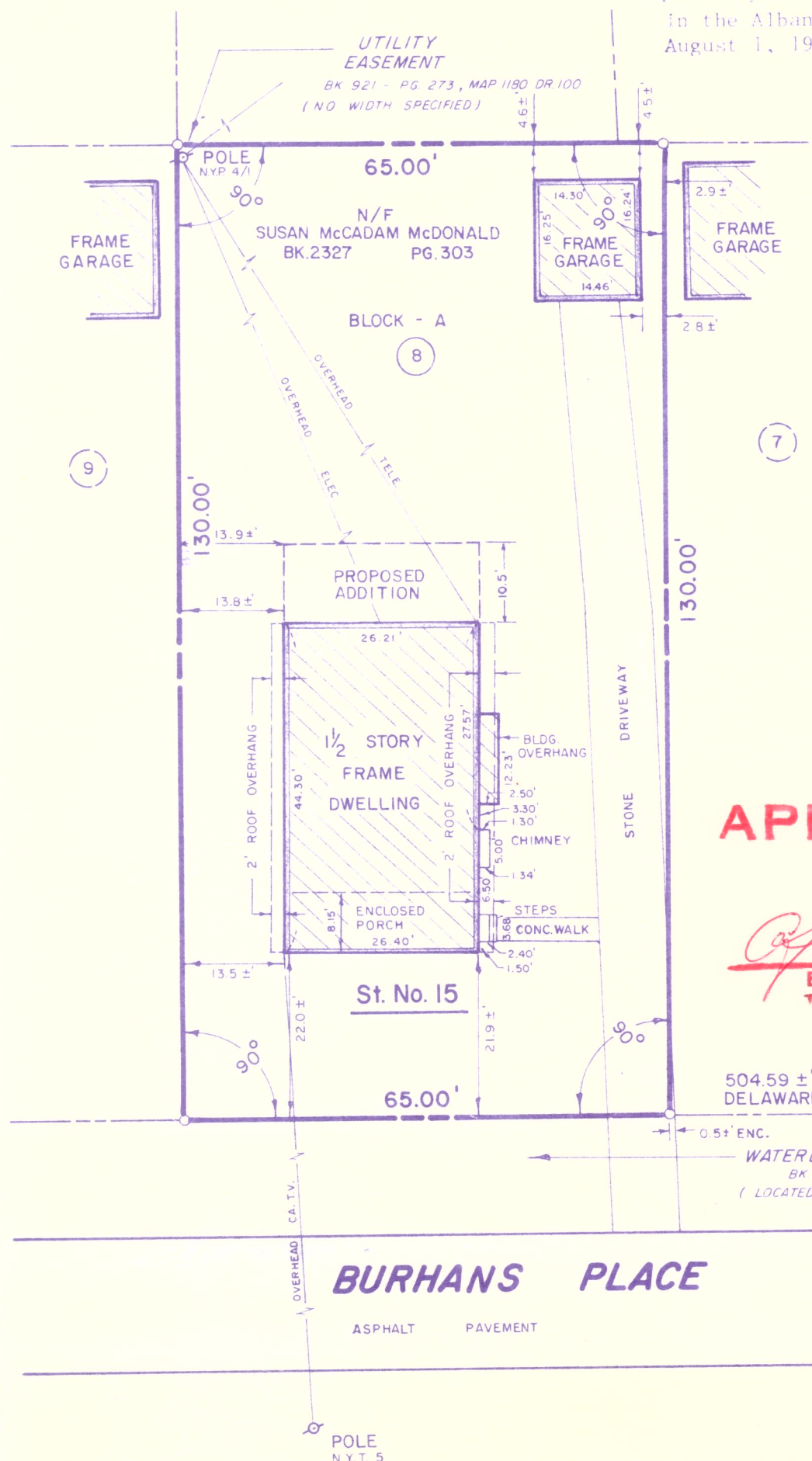

APPROVED

AUG 22 1989

[Signature]
BUILDING INSPECTOR
TOWN OF BETHLEHEM

504.59 ±' TO DELAWARE AVE.

WATERLINE EASEMENT
 BK 748 - PG 468
 (LOCATED WITHIN BURHANS PL.)

BURHANS PLACE

ASPHALT PAVEMENT

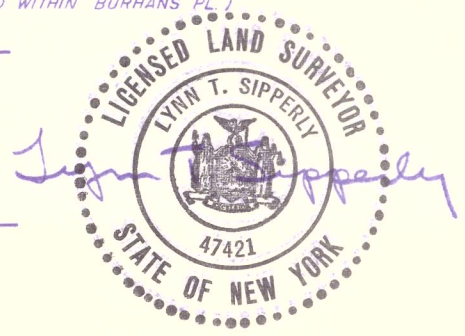

"UNAUTHORIZED ALTERATION OR ADDITION TO A SURVEY MAP BEARING A LICENSED LAND SURVEYOR'S SEAL IS A VIOLATION OF SECTION 7209, SUB-DIVISION 2, OF THE NEW YORK STATE EDUCATION LAW."

GUARANTEES OR CERTIFICATIONS INDICATED HEREON SHALL RUN ONLY TO THE PERSON FOR WHOM THIS SURVEY HAS BEEN PREPARED AND ON THEIR BEHALF TO THE TITLE COMPANY, GOVERNMENTAL AGENCY AND/OR LENDING INSTITUTION LISTED HEREON AND TO THE ASSIGNEES OF THE LENDING INSTITUTION. GUARANTEES AND/OR CERTIFICATIONS ARE NOT TRANSFERABLE TO ADDITIONAL INSTITUTIONS OR SUBSEQUENT OWNERS

Plot Plan of Lands

OWNED BY

SUSAN McCADAM McDONALD

LOCATED AT

15 BURHANS PLACE **TOWN OF BETHLEHEM**
COUNTY OF ALBANY **STATE OF NEW YORK**

SCALE: 1" = 20' DATE: OCTOBER 1, 1984

SMITH AND MAHONEY, P.C.
 79 NORTH PEARL STREET, ALBANY, NEW YORK
 CONSULTING ENGINEERS • SURVEYORS • LAND PLANNERS

DRAWN BY: T.G.C.
 CHECKED BY: L.T.S.
 FIELD BOOK / PAGE 82-11, 54
 MAP NO. A-841088