

MAP
OF PROPERTY
 OF
ROBERT D. WHITBECK
ELSMERE
 Town of Bethlehem
 Albany Co.
 N.Y.

Scale 1"=20'

Surveyed by Shambrook & Browne
 Licensed Surveyors
 11 No. Pearl St. Albany, N.Y.

June 16, 1937



CRANNELL AVE.

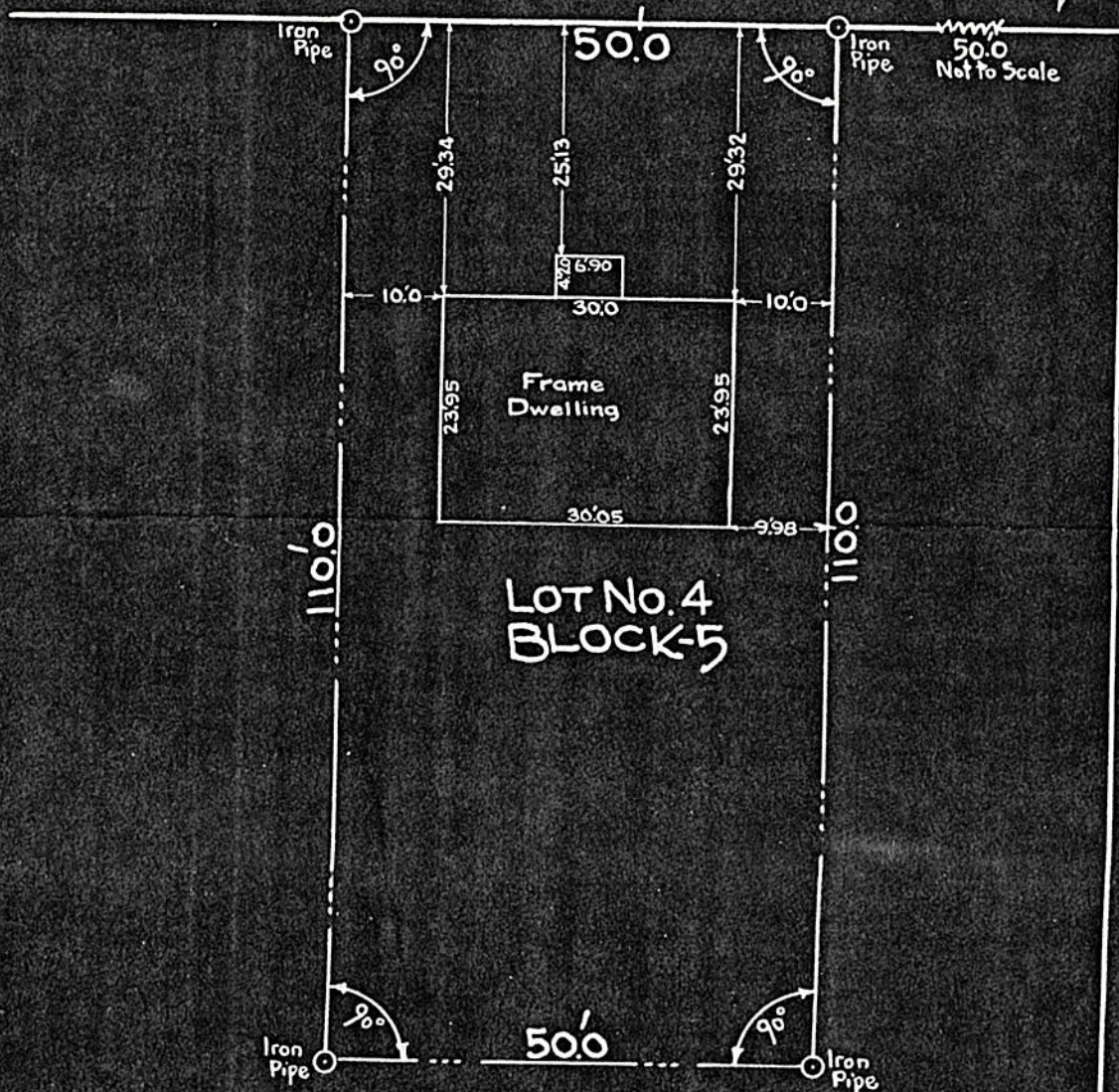

LENOX ST.