

See map of "MAP FROM SURVEY OF A SUBDIVISION OF A PORTION OF THE LANDS OF E. G. CRANNELL," survey made June 9, 1928, by John S. Burns, Licensed Land Surveyor, and filed in the office of the Albany County Clerk June 21, 1958, as Map No. 19, Drawer 68, Book 68, Volume 1.

RECEIVED
 SEP 2 1987
 TOWN OF BETHLEHEM
 BUILDING DEPARTMENT

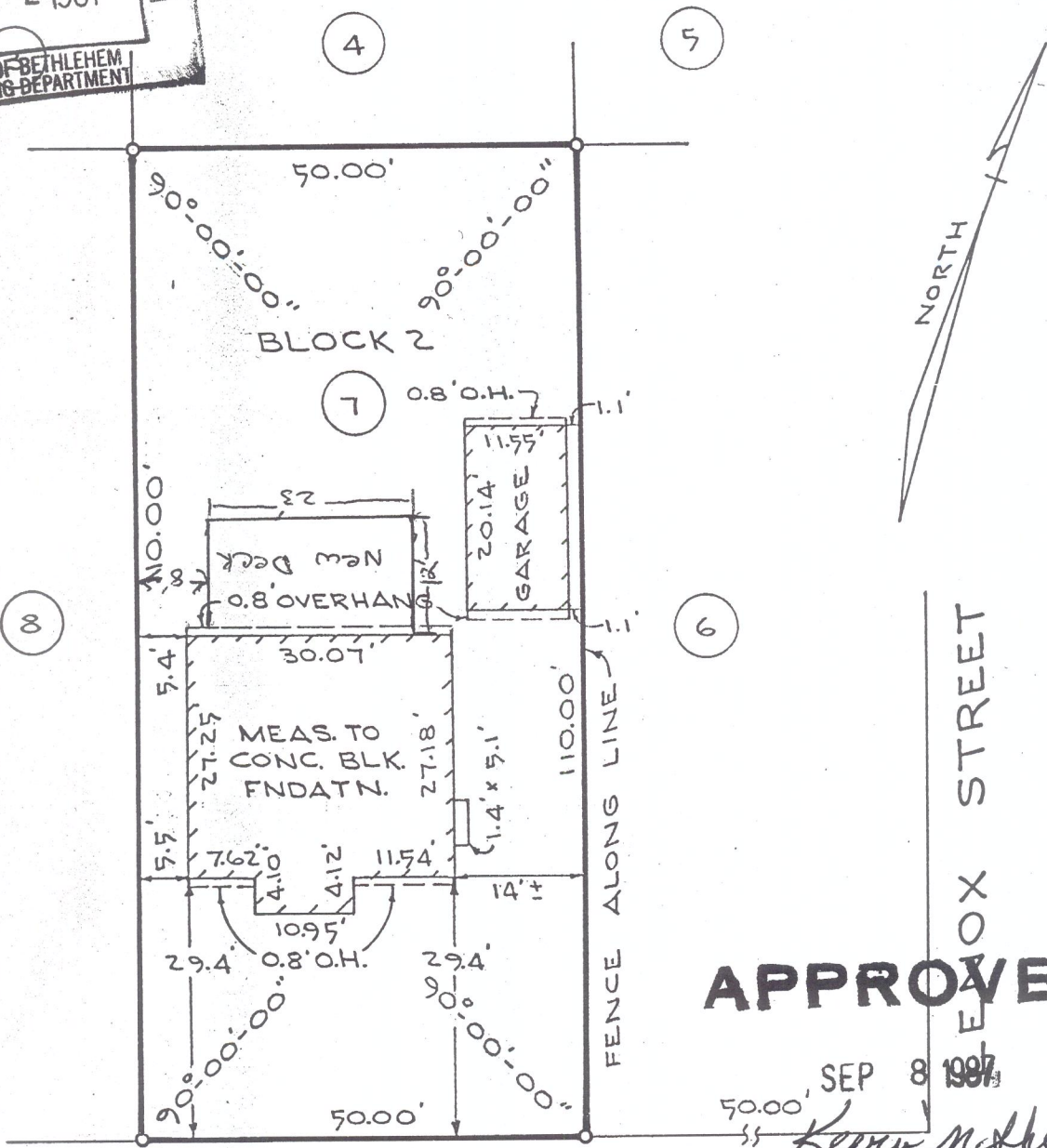

APPROVED

SEP 8 1987
Kevin M. [Signature]
 BUILDING INSPECTOR
 TOWN OF BETHLEHEM

CRANNELL AVENUE

NOTE:
 COMPLETED HOUSE LOCATION

COUNTY ALBANY	MAP OF PROPERTY OF THOMAS V. ABELE DELMAR	SCALE 1" = 20'
STATE NEW YORK		DATE Sept. 27, 1973
ORDER NO. 73-321	EDWARD W. BOUTELLE AND SON CIVIL ENGINEERS AND SURVEYORS DELMAR, NEW YORK	REVISION