

Property of Euan McChesney  
#14-Alden Court

Approx - 140'-0"

of Proposed New location  
at #16-Alden Court

Elsmere, N.Y

Mrs. Robert C. Osterhout

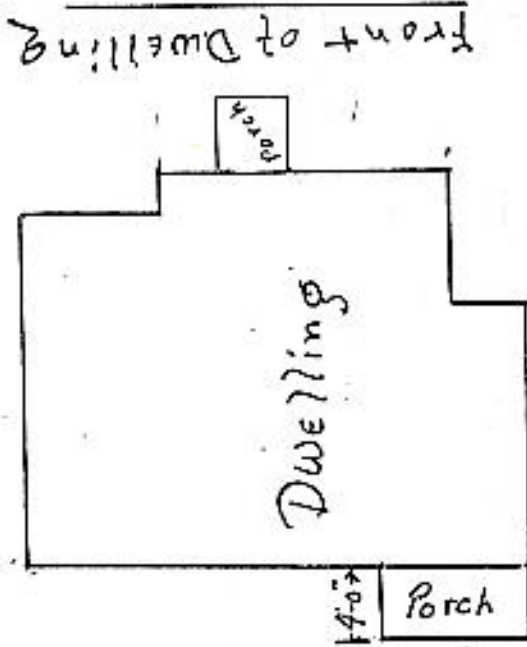

20'-4" 15'-2"

4"

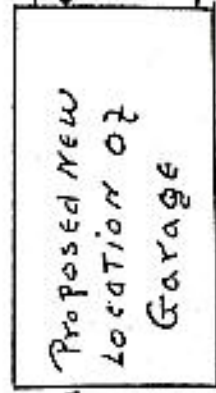

6'-6"

5'-5"

75'-6"

Drive-way

Street Property Line

Property of Frederick Hutchings  
#18-Alden Court