

As shown on "MAP OF KENHOLM, SECTION 3-B, PROPERTY OF KENHOLM CONSTRUCTION CORP.", dated Dec. 14, 1962, revised May 28, 1963 and made by Edward W. Boutelle & Son, Civil Engineers and Surveyors.

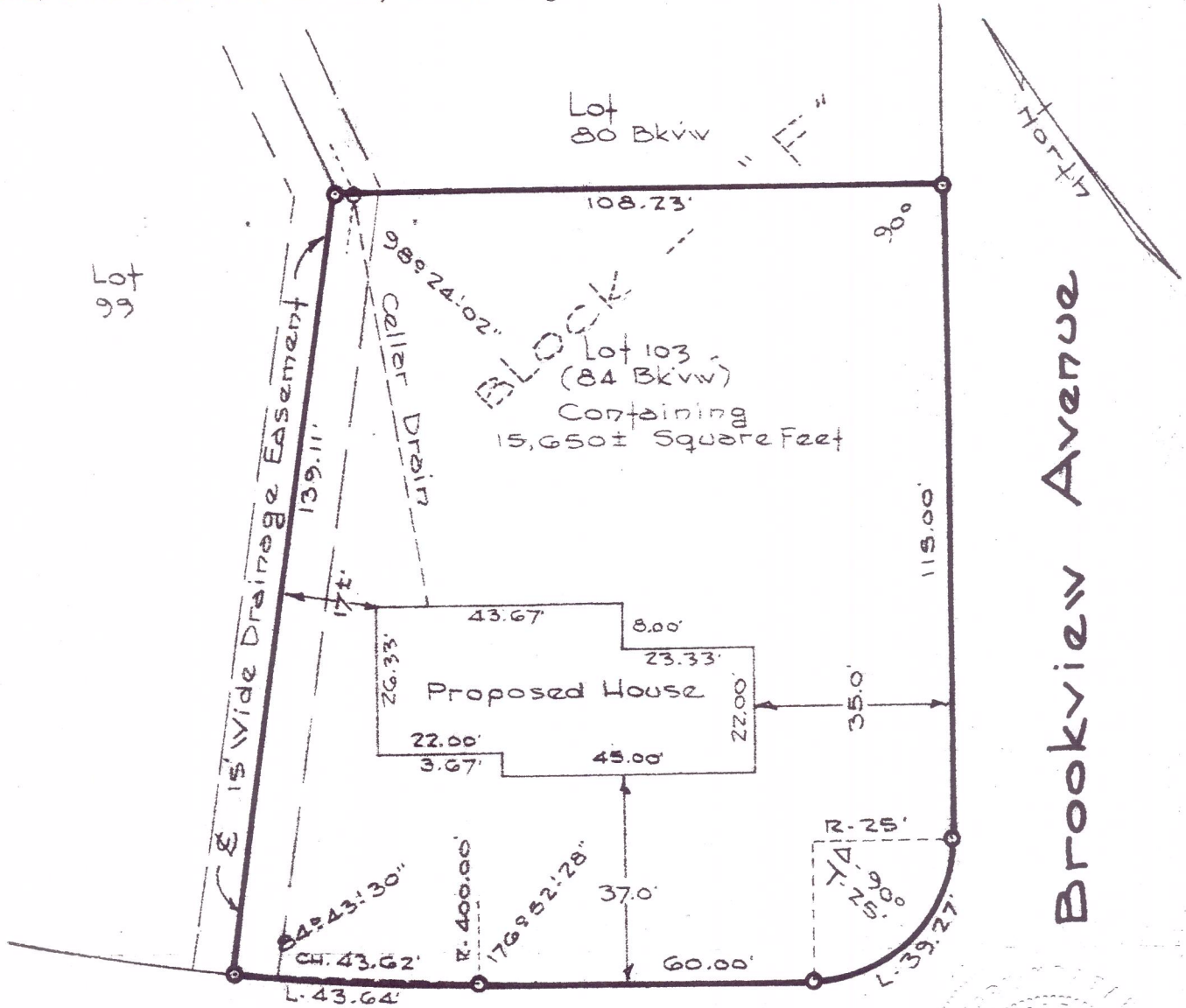

APPROVED on Drive

DATE Aug 10 1964

[Signature]
Building Inspector

Town of Bethlehem

[Signature]
Edward W. Boutelle

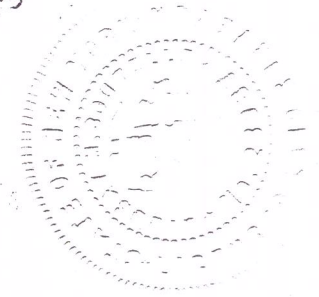

COUNTY ALBANY	MAP OF PROPERTY OF VAN WOERT & SON ELSMERE	SCALE 1" - 30'
STATE NEW YORK		DATE August 6, 1964
ORDER NO. 10559	EDWARD W. BOUTELLE AND SON CIVIL ENGINEERS AND SURVEYORS DELMAR, NEW YORK	REVISION