

As shown on map entitled "Map of Parkwood, Property of Williams Brothers Builders, Inc.", dated January 25, 1965 and made by Edward W. Boutelle & Son, Civil Engineers and Surveyors. Filed in the office of the Albany County Clerk June 30, 1965 as Map No. 4197 in Drawer 163.

We hereby certify to American Title Insurance Company for use in examination of Title Certificate No. 23-3842, Home & City Savings Bank, and Forest and Ann Schucker that the survey shown was prepared according to the minimum standards adopted by the New York State Association of Professional Land Surveyors.

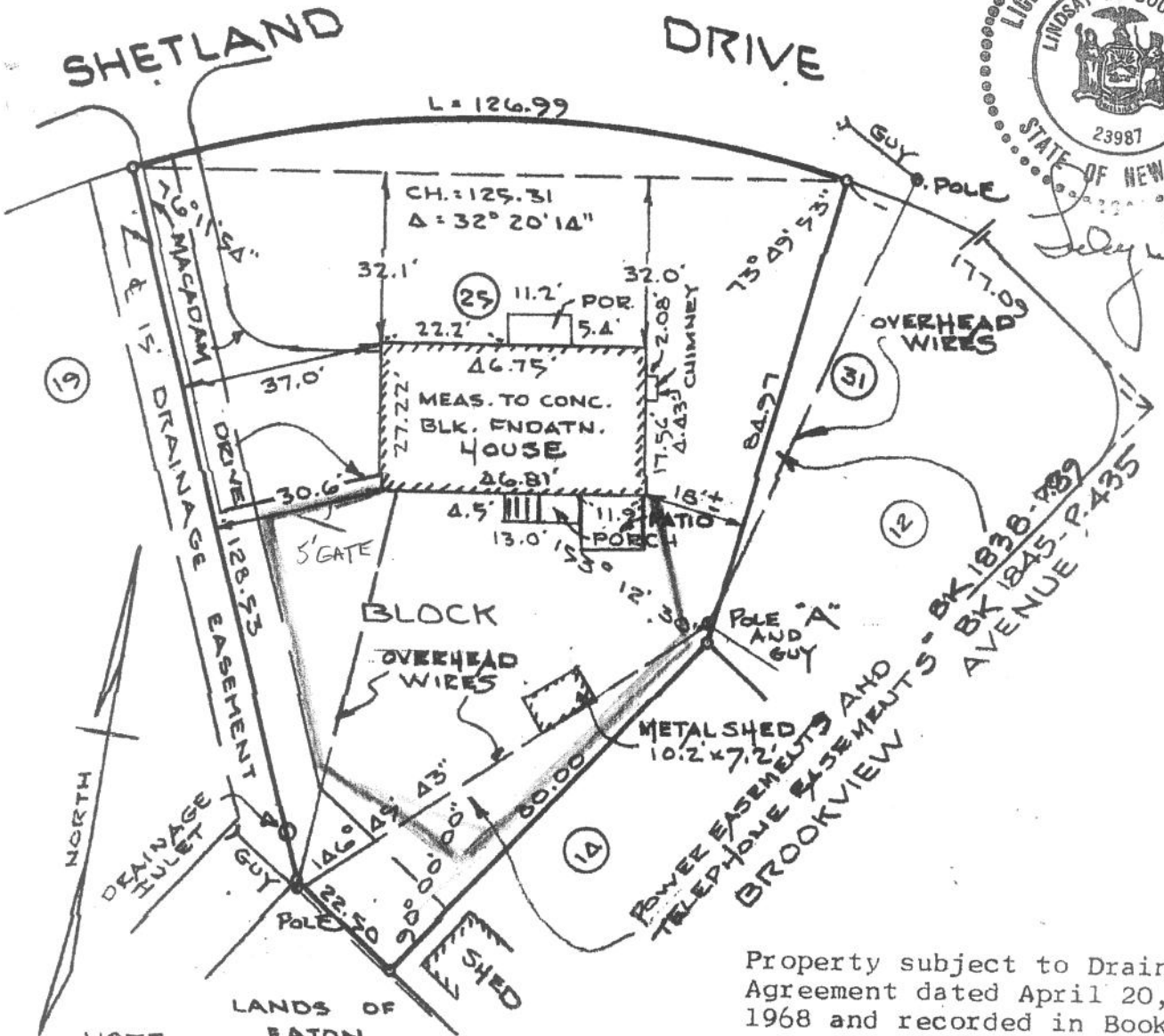

Lindsay M. Boutelle



NOTE COMPLETED HOUSE LOCATION

Property subject to Drainage Agreement dated April 20, 1968 and recorded in Book 1828, Page 521.

| | | |
|---------------------|---|---------------------------------------|
| COUNTY ALBANY | BUILDING LOCATION SURVEY FOR PROPERTY OF FOREST AND ANN SCHUCKER ELSMERE | SCALE 1" - 30' |
| STATE NEW YORK | | DATE Sept. 9, 1966 |
| ORDER NO. 66-649 | EDWARD W. BOUTELLE AND SON CIVIL ENGINEERS AND SURVEYORS DELMAR, NEW YORK | REVISION JUNE 2-1963 HO-CHECKED |