

KENHOLM  
SECT 5

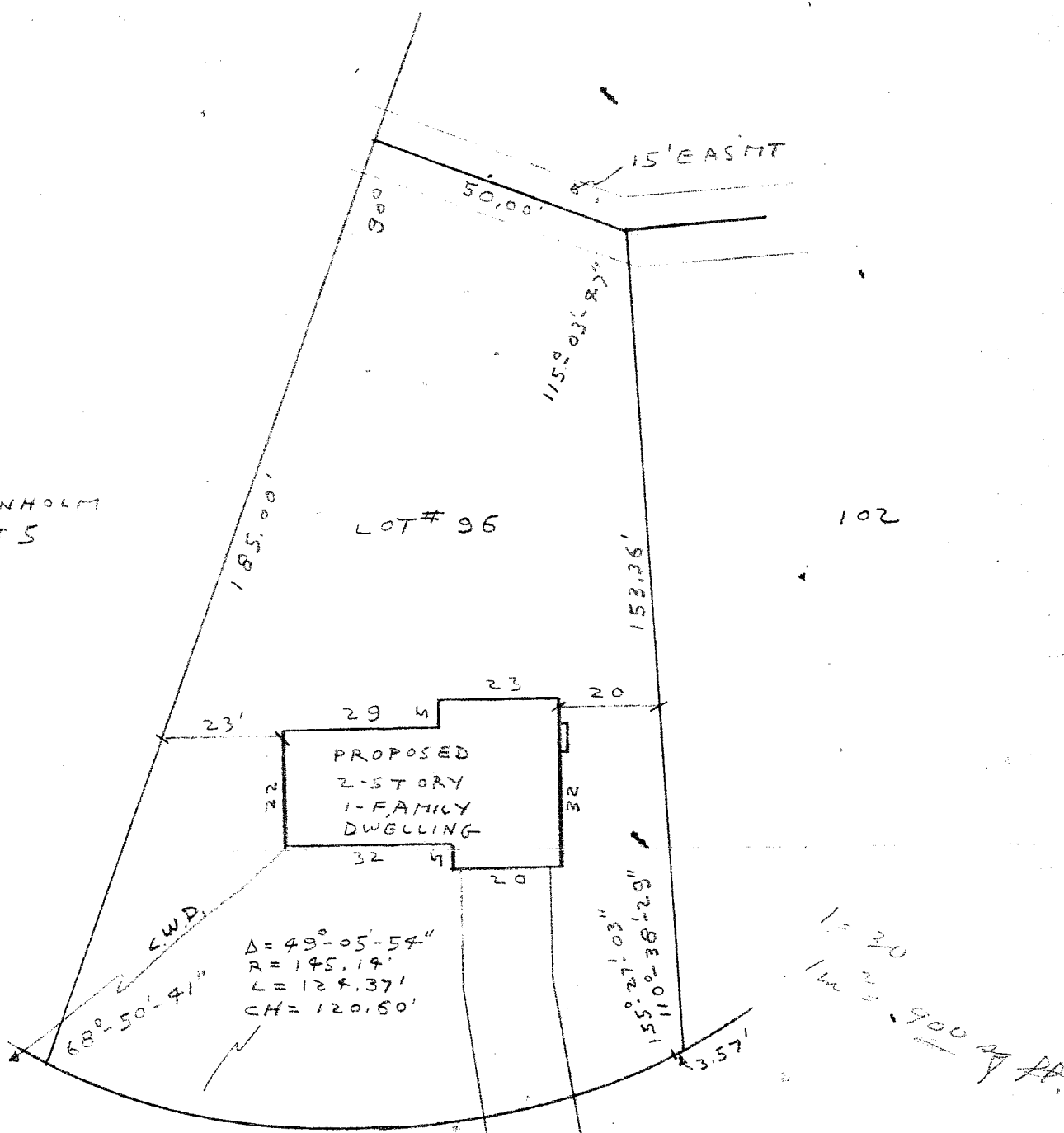

$\Delta = 49^{\circ} - 05' - 54''$   
 $R = 145.14'$   
 $L = 129.37'$   
 $CH = 120.50'$

BERWICK

**APPROVED**

DATE 3-27-67

*Robert J. ...*  
 Building Inspector

Town of Bethlehem

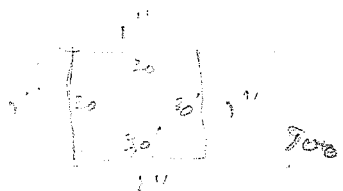

COUNTY ALBANY	MAP OF PROPERTY OF A.T. ZAUTNER DELMAR, N.Y.	SCALE 1" = 30'
STATE NEW YORK		DATE MAR 20, 1967
		DRAWN BY <i>A.T. Zautner</i>

171