

*Permit*

As shown on map entitled "MAP OF 'KENHOLM', SECTION 1-A, PROPERTY OF KENHOLM CONSTRUCTION CORP." dated February 16, 1960, revised August 2, 1960 and made by Edward W. Boutelle & Son, Civil Engineers and Surveyors.

3624  
3624

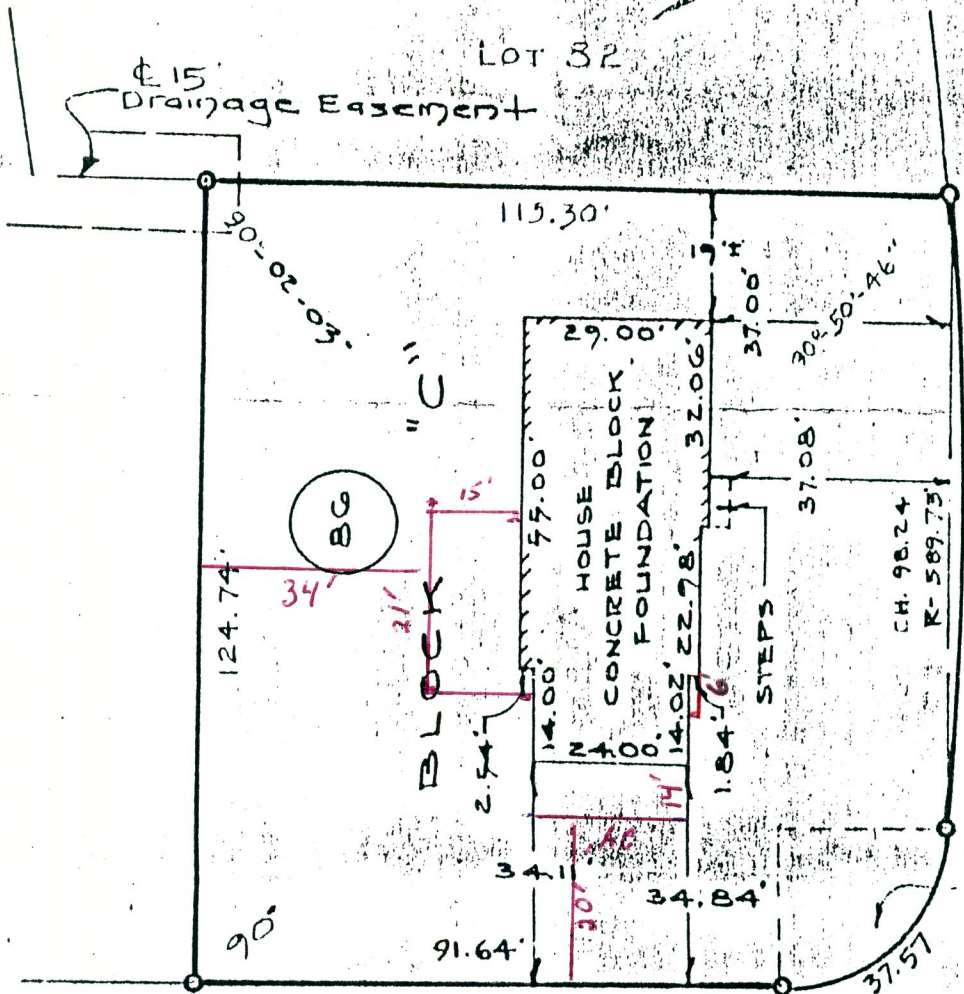

DEVON ROAD

R=250'  
Δ=86°-06'-09"  
T=23.36'

GREENOCK ROAD

APPROVED

JUN 24 1991

*Mark J. Reed*  
BUILDING INSPECTOR  
TOWN OF BETHLEHEM

MAP OF PROPERTY OF  
LAURENCE A. AND MANCIA PROPP  
ELSMERE

ALBANY COUNTY  
SCALE: 1" = 30'

NEW YORK  
APRIL 12, 1961  
REVISED 6-5-63

SURVEY AND MAP BY:

Edward W. Boutelle & Son  
Civil Engineers and Surveyors  
Delmar, New York  
New York State License



*Edward W. Boutelle*

1-2T-N21-89-10-112