

MONTROSE DRIVE

BROOKVIEW AVE.

LANDS N/F OF
MAGEE

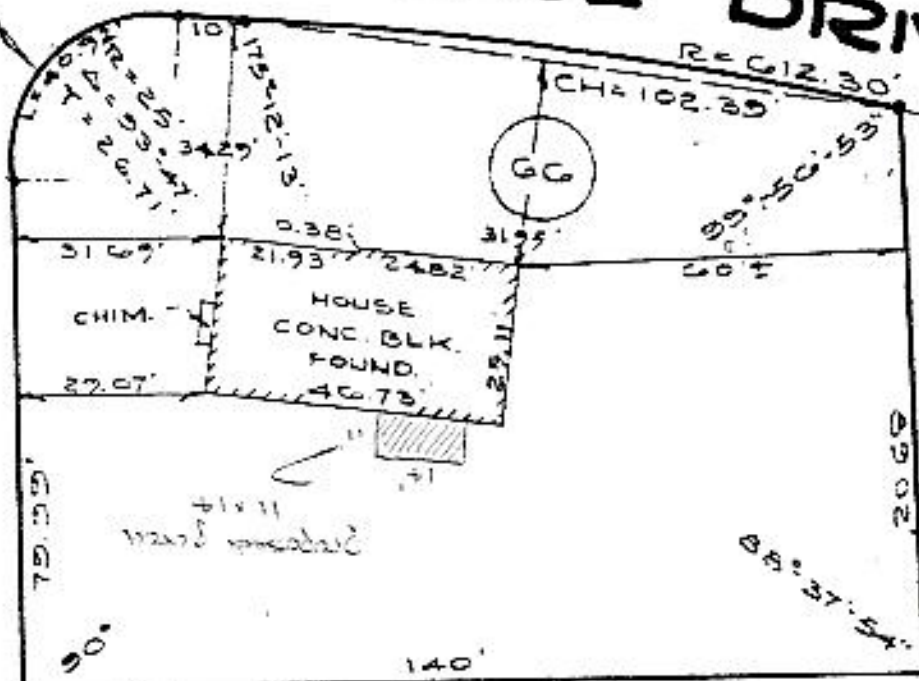

LANDS NOW OR FORMERLY OF
MAGEE

APPROVED

NOV 17 1963

Richard J. Rosinelli

BUILDING INSPECTOR
TOWN OF BETHLEHEM

MAP OF PROPERTY OF
WILLIAMS BROS., BUILDERS
ELSMERE

Ed. W. Boutelle

NEW YORK STATE
SURVEYORS
FEB 11 1963

ALBANY COUNTY
SCALE: 1" = 30'

NEW YORK
FEB. 11, 1963

SURVEY AND MAP BY:

Edward W. Boutelle and Son
Civil Engineers and Surveyors
Delmar, N. Y.

Approx 13 600 SQ FT
" 1/3 ACRE

REVISED 5-28-63 HO. LOCATED