

As shown on "MAP OF OAK LEAF ACRES, PROPERTY OF RICHARD H. VANWOERT, SR.", dated March 21, 1966, revised June 20, 1966 and made by Edward W. Boutelle and Son, Civil Engineers and Surveyors.

DEVON ROAD

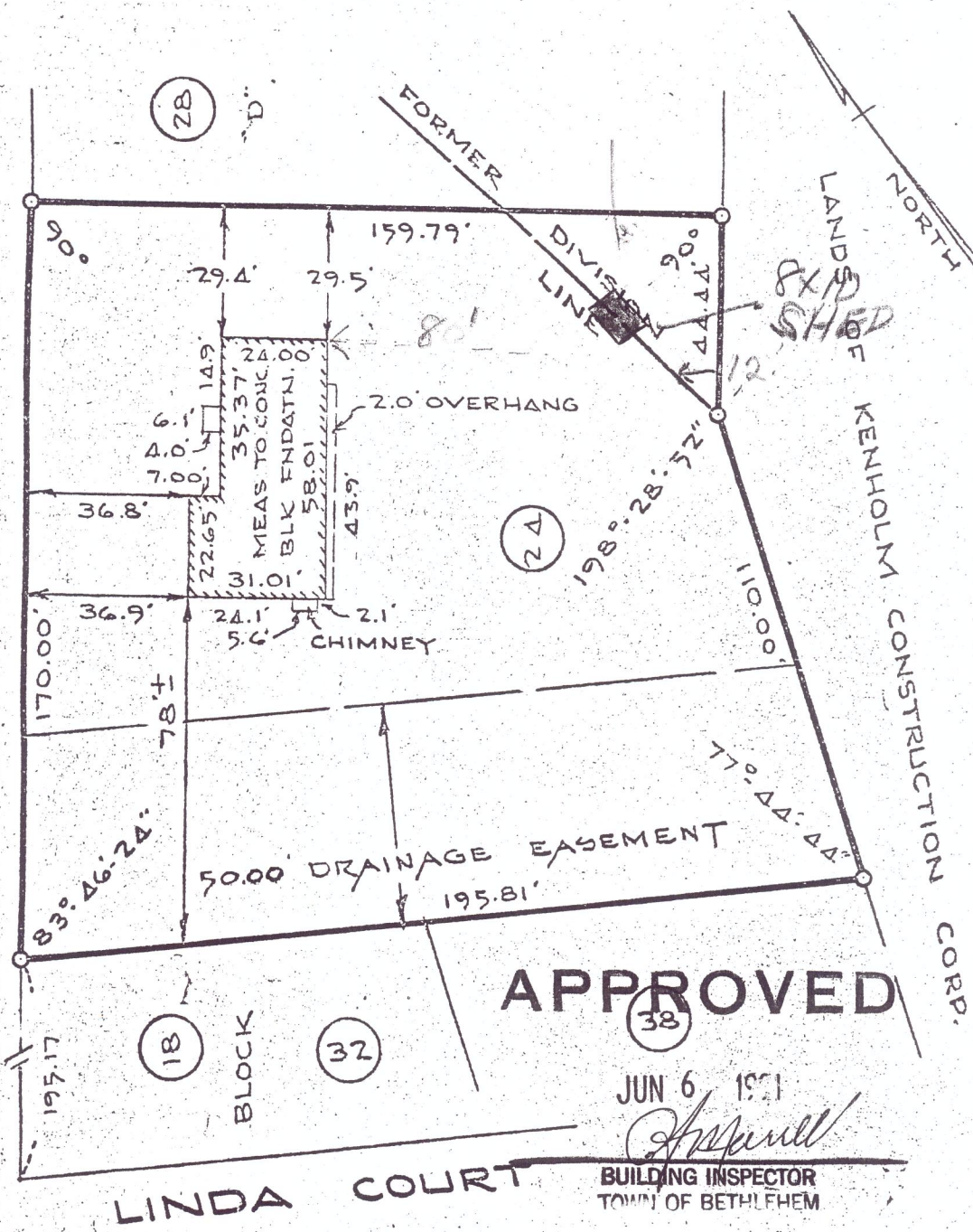

**APPROVED**

JUN 6 1971

BUILDING INSPECTOR  
TOWN OF BETHLEHEM

*Sunday L. Breese*

NOTE COMPLETED HOUSE LOCATION

COUNTY ALDANY	MAP OF PROPERTY OF PAUL A. AND BILLY K. ORENS ELSMERE	SCALE 1" - 40'
STATE NEW YORK		DATE Dec. 12, 1966
ORDER NO. 66-838	EDWARD W. BOUTELLE AND SON CIVIL ENGINEERS AND SURVEYORS DELMAR, NEW YORK	REVISION 13 JUNE 1967