

LOT AREA = 8922 SQ. FT.
 X .15

MAX BLDG AREA = 4610

8922
 133830

BUILDING AREA

2ND FLOOR = 832 SQ. FT.
 GAR & FAM RM = 450 " "
 TOTAL = 1282 SQ. FT.

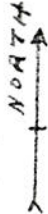

LOT # 33

106.66
 85

53330
 85228
 9056.10

134.13
 8921.97

LOT # 81

DUMBARTON DRIVE

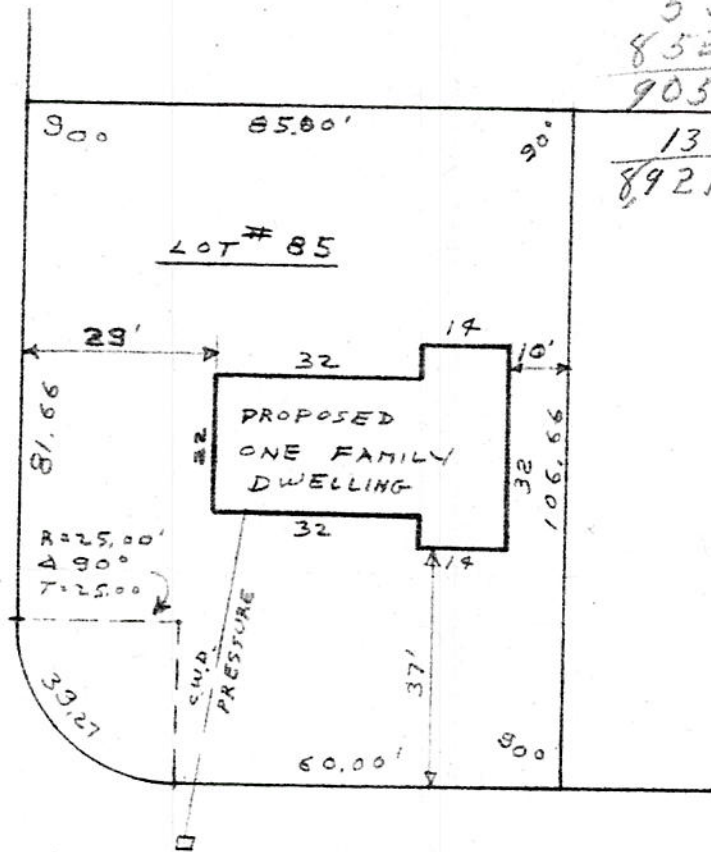

85 BERWICK ROAD

APPROVED

DATE: 3-11-65

Robert J. Collins
 Building Inspector
 Town of Bethlehem

COUNTY
 ALBANY

MAP OF PROPERTY
 OF
 A.T. ZAUTNER
 ELSMERE, N.Y.

SCALE
 1" = 30'

STATE
 NEW YORK

DATE
 MAR 5, 1965

DRAWN BY